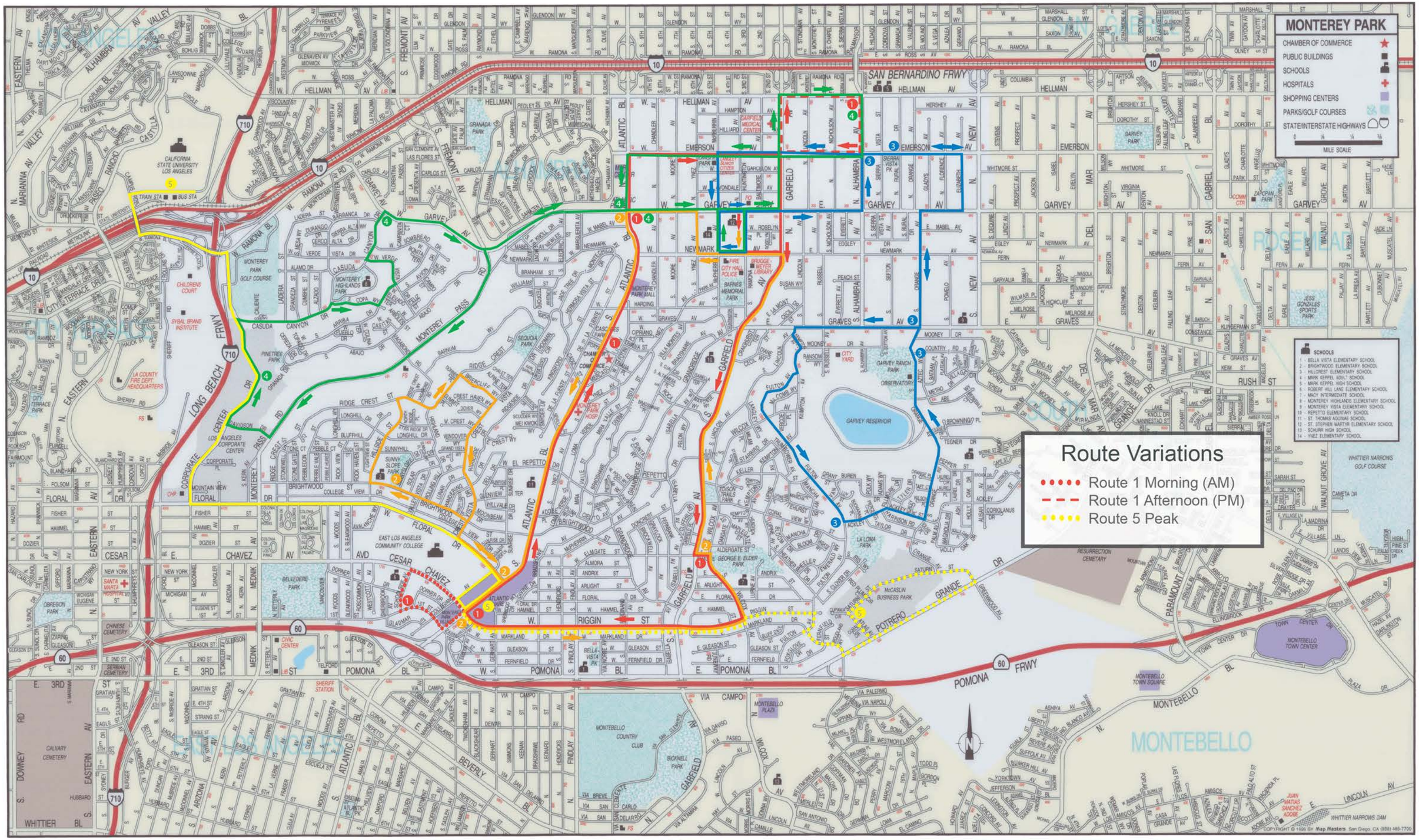CITY OF MONTEREY PARK