



Appendix A-1

Air Quality Analysis Memorandum

MEMORANDUM

To: Bryan Marsh, CEO, SDCF Monterey Park, LLC
From: Noemi Wyss, AICP, Kimley-Horn and Associates, Inc.
Date: August 28, 2024
Subject: 1977 Saturn Data Center Project – Air Quality Analysis

1.0 Purpose

The purpose of this memorandum is to assess potential impacts due to air pollutant emissions associated with construction and operation of the 1977 Saturn Data Center Project (Project), proposed to be located in the City of Monterey Park (City), California.

2.0 Proposed Project Description

The Project would be located on an approximately 15.8-acre site (Project Site) at 1977 Saturn Street; see **Figure 1: Regional Vicinity Map**. The Project Site is bound by residences, a park, a commercial nursery, and water towers to the north, open space to the east, office uses to the south, and office uses and single-family residences to the west; see **Figure 2: Local Vicinity Map**. The Project Site is currently improved with a two-story commercial office building that is currently vacant, an ancillary one-story building.

The Project would demolish and remove the existing improvements and construct a state of the art data center including approximately 218,400 square feet that would include approximately 109,970 square feet of data hall space and approximately 91,889 square feet of support space, which would consist of offices and meeting rooms, employee amenities (such as restrooms, break room, etc.), truck loading and unloading areas, storage areas, mechanical/electrical/fiber entry rooms, and other ancillary uses. See **Figure 3: Conceptual Site Plan**.

A total of sixty-eight (68) parking spaces would be provided adjacent to the northern and eastern side of the proposed data center building, including three handicapped accessible spaces and three spaces for electrical vehicles (EV). The Project would also include two loading dock areas to accommodate deliveries and loading activities for the proposed data center. Vehicular access to the Project Site would be provided via two new gated driveways located along Saturn Street: one along the western perimeter of the Project Site and the other along the eastern perimeter of the Project Site.

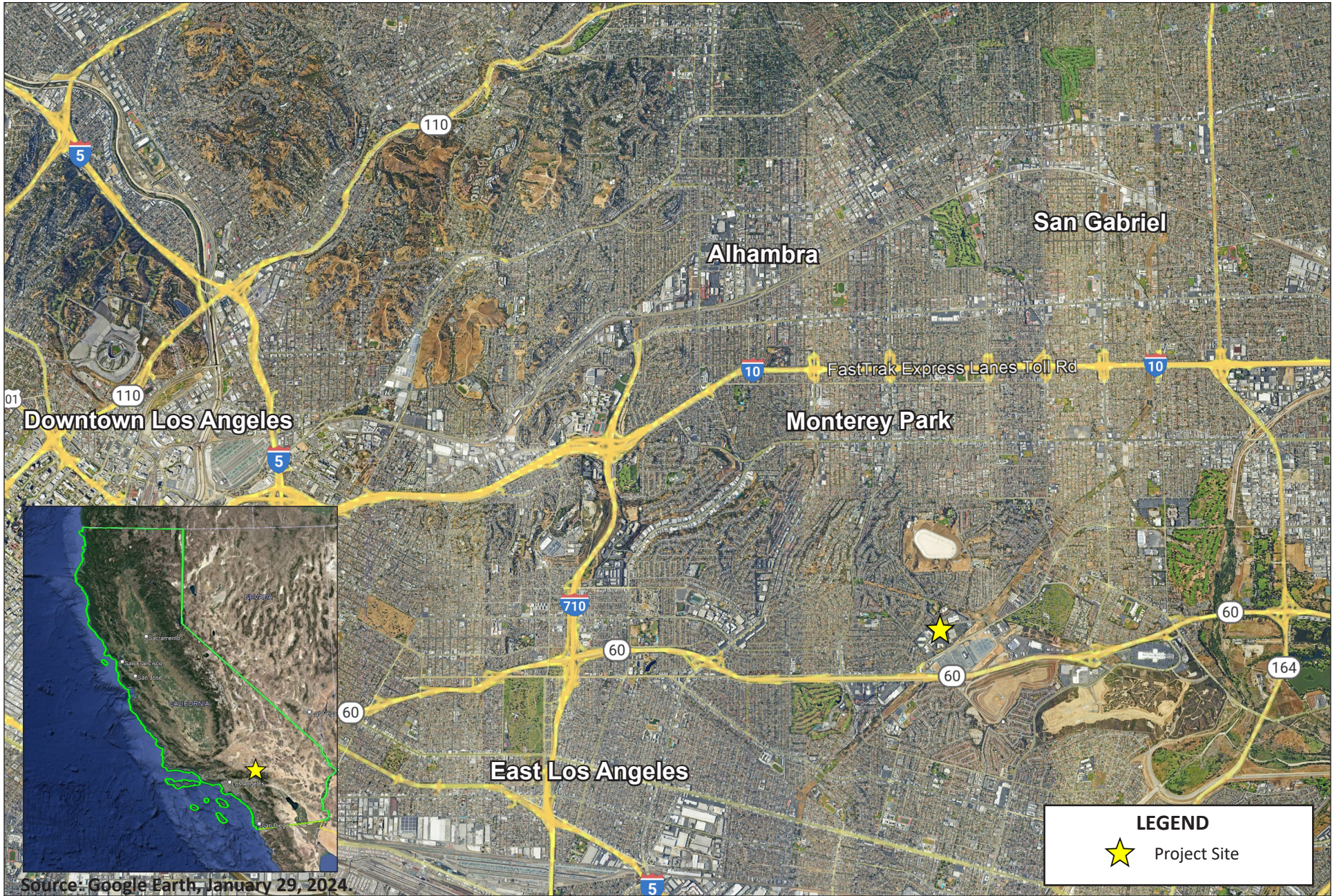

LEGEND

★ Project Site

FIGURE 1: REGIONAL VICINITY MAP
 1977 Saturn Data Center Project

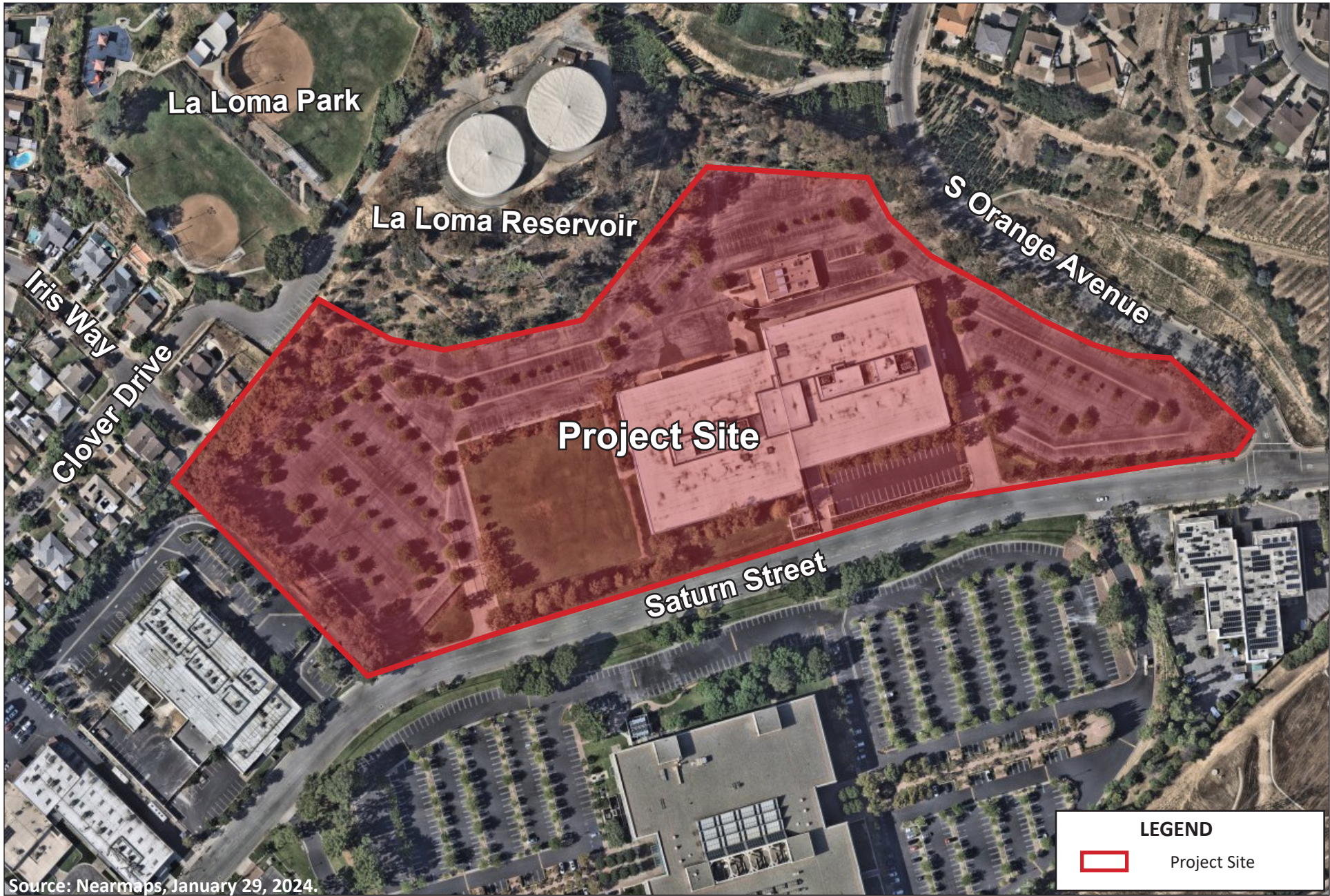

Source: Nearmaps, January 29, 2024.

FIGURE 2: LOCAL VICINITY MAP
1977 Saturn Data Center Project

METRICS:

STORES:	1
TOTAL BUILDING AREA:	218,400 SF
WHITE FLOOR AREA:	110,000 SF
DATA HALLS:	9
DATA HALL AREA:	16,200 SF
TOTAL POWER:	453.9 MW
CRITICAL POWER:	38 MW
POWER DENSITY:	327 WATS PER SF
CAB COUNT (PAC):	1,084
NW PISCINE:	19,000
GENERATORS (MW):	14 (12)
TOTAL COOLING LOAD:	3,902 TONS
TOTAL CHILLERS (500 TON):	23 (9-2)
SITE AREA:	15.80 ACRES (680,732 SF)
FAR:	0.316
MAX FAR ALLOWED (D.00):	413.64 SF
MAX STRUCTURE HEIGHT:	40 FT
PROPOSED STRUCTURE HEIGHT:	30'-0" FT (EXCL. EQUIP)
TOP OF EQUIPMENT SCREEN HEIGHT:	46'-0"
SUBSTATION AREA:	24,000 SF
PROPOSED PARKING (CJP REQUEST) 1,000SP:	88 SHOWN
REQUIRED PARKING (4 SPACES / 1,000SF):	848

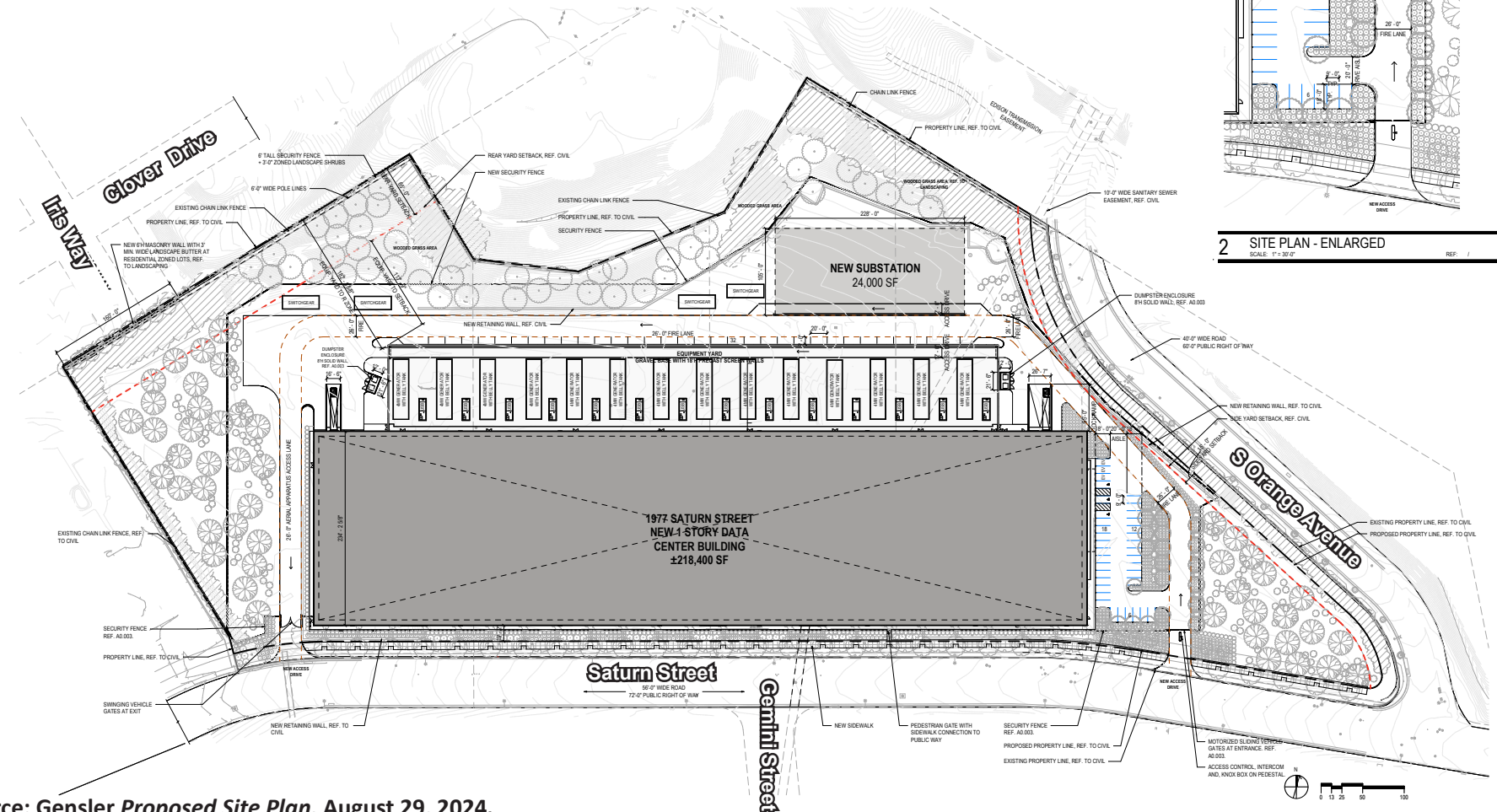

2 SITE PLAN - ENLARGED
SCALE: 1" = 20'-0"
REF: /

Source: Gensler Proposed Site Plan, August 29, 2024.

FIGURE 3: CONCEPTUAL SITE PLAN
1977 Saturn Data Center Project

Project construction is anticipated to occur as two phases, lasting approximately two years, beginning as early as September 2025 and ending as early as August 2027. For purposes of this environmental analysis, opening year is assumed to be 2027. Grading for the proposed improvements would require cut and fill to create building pads. Project construction is estimated to require the export of approximately 65,000 cubic yards (cy) of soil material.

3.0 Regulatory

Federal

Federal Clean Air Act

At the national level air quality is regulated by the Federal Clean Air Act (FCAA) and its amendments. Under the FCAA, the United States Environmental Protection Agency (U.S. EPA) developed the primary and secondary National Ambient Air Quality Standards (NAAQS) for the criteria air pollutants including O₃, NO₂, CO, SO₂, PM₁₀, PM_{2.5}, and lead. Proposed projects in or near nonattainment areas could be subject to more stringent air-permitting requirements. The FCAA requires each State to prepare a State Implementation Plan (SIP) to demonstrate how it will attain the NAAQS within the federally imposed deadlines.

The U.S. EPA can withhold certain transportation funds from states that fail to comply with the planning requirements of the FCAA. If a State fails to correct these planning deficiencies within two years of Federal notification, the U.S. EPA is required to develop a Federal implementation plan for the identified nonattainment area or areas. The provisions of 40 Code of Federal Regulations Parts 51 and 93 apply in all nonattainment and maintenance areas for transportation-related criteria pollutants for which the area is designated nonattainment or has a maintenance plan.

State

California Air Resources Board

CARB administers the air quality policy in California. The California Ambient Air Quality Standards (CAAQS) were established in 1969 pursuant to the Mulford-Carrell Act. The CAAQS, included with the NAAQS in **Table 4**, are generally more stringent and apply to more pollutants than the NAAQS. In addition to the criteria pollutants, CAAQS have been established for visibility reducing particulates, hydrogen sulfide, and sulfates.

The California Clean Air Act (CCAA), which was approved in 1988, requires that each local air district prepare and maintain an Air Quality Management Plan (AQMP) to achieve compliance with CAAQS. These AQMPs also serve as the basis for the preparation of the SIP for meeting NAAQS for the State

of California. Like the U.S. EPA, CARB also designates areas within California as either attainment or nonattainment for each criteria pollutant based on whether the CAAQS have been achieved. Under the CCAA, areas are designated as nonattainment for a pollutant if air quality data shows that a CAAQS for the pollutant was violated at least once during the previous three calendar years. Exceedances that are affected by highly irregular or infrequent events such as wildfires, volcanoes, etc. are not considered violations of a CAAQS, and are not used as a basis for designating areas as nonattainment. The applicable CAAQS are summarized in **Table 1**.

Table 1: State and National Ambient Air Quality Standards			
Pollutant	Averaging Time	State Standards¹	National Standards²
Ozone (O ₃) ^{2,5,7}	8 Hour	0.070 ppm (137 µg/m ³)	0.070 ppm
	1 Hour	0.09 ppm (180 µg/m ³)	NA
Carbon Monoxide (CO)	8 Hour	9.0 ppm (10 mg/m ³)	9 ppm (10 mg/m ³)
	1 Hour	20 ppm (23 mg/m ³)	35 ppm (40 mg/m ³)
Nitrogen Dioxide (NO ₂)	1 Hour	0.18 ppm (339 µg/m ³)	0.10 ppm ¹¹
	Annual Arithmetic Mean	0.030 ppm (57 µg/m ³)	0.053 ppm (100 µg/m ³)
Sulfur Dioxide (SO ₂) ⁸	24 Hour	0.04 ppm (105 µg/m ³)	0.14 ppm (365 µg/m ³)
	1 Hour	0.25 ppm (655 µg/m ³)	0.075 ppm (196 µg/m ³)
	Annual Arithmetic Mean	NA	0.03 ppm (80 µg/m ³)
Particulate Matter (PM ₁₀) ^{1,3,6}	24-Hour	50 µg/m ³	150 µg/m ³
	Annual Arithmetic Mean	20 µg/m ³	NA
Fine Particulate Matter (PM _{2.5}) ^{3,4,6,9}	24-Hour	NA	35 µg/m ³
	Annual Arithmetic Mean	12 µg/m ³	9.0 µg/m ³
Sulfates (SO ₄₋₂)	24 Hour	25 µg/m ³	NA
Lead (Pb) ^{10,11}	30-Day Average	1.5 µg/m ³	NA
	Calendar Quarter	NA	1.5 µg/m ³
	Rolling 3-Month Average	NA	0.15 µg/m ³
Hydrogen Sulfide (H ₂ S)	1 Hour	0.03 ppm (0.15 µg/m ³)	NA
Vinyl Chloride (C ₂ H ₃ Cl) ¹⁰	24 Hour	0.01 ppm (26 µg/m ³)	NA

Notes:

ppm = parts per million; µg/m³ = micrograms per cubic meter; mg/m³ = milligrams per cubic meter; NA = no information available.

- California standards for O₃, carbon monoxide (except Lake Tahoe), sulfur dioxide (1-hour and 24-hour), nitrogen dioxide, suspended particulate matter – PM₁₀, and visibility reducing particles are values that are not to be exceeded. The standards for sulfates, Lake Tahoe CO, lead, hydrogen sulfide, and vinyl chloride are not to be equaled or exceeded. If the standard is for a 1-hour, 8-hour or 24-hour average (i.e., all standards except for lead and the PM₁₀ annual standard), then some measurements may be excluded. Measurements are excluded that CARB determines would occur less than once per year on the average. The Lake Tahoe carbon monoxide standard is 6.0 ppm, a level one-half the national standard and two-thirds the State standard.
- National standards shown are the "primary standards" designed to protect public health. National standards other than for O₃, particulates and those based on annual averages are not to be exceeded more than once a year. The 1-hour O₃ standard is attained if, during the most recent three-year period, the average number of days per year with maximum hourly concentrations above the standard is equal to or less than one. The 8-hour O₃ standard is attained when the 3-year average of the 4th highest daily concentrations is 0.070 ppm or less. The 24-hour PM₁₀ standard is attained when the 3-year average of the 99th percentile of

Table 1: State and National Ambient Air Quality Standards			
Pollutant	Averaging Time	State Standards ¹	National Standards ²
<p>monitored concentrations is less than 150 µg/m³. The 24-hour PM_{2.5} standard is attained when the 3-year average of 98th percentiles is less than 35 µg/m³.</p> <p>3. Except for the national particulate standards, annual standards are met if the annual average falls below the standard at every site. The national annual particulate standard for PM₁₀ is met if the 3-year average falls below the standard at every site. The annual PM_{2.5} standard is met if the 3-year average of annual averages spatially-averaged across officially designed clusters of sites falls below the standard. NAAQS are set by the U.S. EPA at levels determined to be protective of public health with an adequate margin of safety.</p> <p>4. On October 1, 2015, the national 8-hour O₃ primary and secondary standards were lowered from 0.075 to 0.070 ppm. An area will meet the standard if the fourth-highest maximum daily 8-hour O₃ concentration per year, averaged over three years, is equal to or less than 0.070 ppm. U.S. EPA will make recommendations on attainment designations by October 1, 2016, and issue final designations October 1, 2017. Nonattainment areas will have until 2020 to late 2037 to meet the health standard, with attainment dates varying based on the O₃ level in the area.</p> <p>5. The national 1-hour O₃ standard was revoked by the U.S. EPA on June 15, 2005.</p> <p>6. In June 2002, CARB established new annual standards for PM_{2.5} and PM₁₀.</p> <p>7. The 8-hour California O₃ standard was approved by the CARB on April 28, 2005 and became effective on May 17, 2006.</p> <p>8. On June 2, 2010, the U.S. EPA established a new 1-hour SO₂ standard, effective August 23, 2010, which is based on the 3-year average of the annual 99th percentile of 1-hour daily maximum concentrations. The existing 0.030 ppm annual and 0.14 ppm 24-hour SO₂ NAAQS however must continue to be used until one year following U.S. EPA initial designations of the new 1-hour SO₂ NAAQS.</p> <p>9. In December 2012, U.S. EPA strengthened the annual PM_{2.5} NAAQS from 15.0 to 12.0 µg/m³. In December 2014, the U.S. EPA issued final area designations for the 2012 primary annual PM_{2.5} NAAQS. Areas designated “unclassifiable/attainment” must continue to take steps to prevent their air quality from deteriorating to unhealthy levels. The effective date of this standard is April 15, 2015.</p> <p>10. CARB has identified lead and vinyl chloride as ‘toxic air contaminants’ with no threshold level of exposure below which there are no adverse health effects determined.</p> <p>11. National lead standard, rolling 3-month average: final rule signed October 15, 2008. Final designations effective December 31, 2011.</p>			
<p>Source: South Coast Air Quality Management District, <i>Air Quality Management Plan</i>, 2022; California Air Resources Board, <i>Ambient Air Quality Standards</i>, May 6, 2016, and U.S. EPA, NAAQS Table, February 7, 2024.</p>			

Regional

South Coast Air Quality Management District

Regionally, air quality is governed by the South Coast Air Quality Management District (SCAQMD), the air pollution control agency for Orange County and the urban portions of Los Angeles, Riverside, and San Bernardino Counties. The SCAQMD’s primary responsibility is ensuring that California Ambient Air Quality Standards (CAAQS) and NAAQS are attained and maintained in the South Coast Air Basin (SoCAB). The SCAQMD is also responsible for adopting and enforcing rules and regulations concerning air pollutant sources, issuing permits for stationary sources of air pollutants, inspecting stationary sources of air pollutants, responding to citizen complaints, monitoring ambient air quality and meteorological conditions, awarding grants to reduce motor vehicle emissions, conducting public education campaigns, and many other activities.

The SCAQMD is also the lead agency in charge of developing the Air Quality Management Plan (AQMP), with input from the Southern California Association of Governments (SCAG) and the CARB. The AQMP is a comprehensive plan that includes control strategies for stationary and area sources, as well as for some on-road and off-road mobile sources. SCAG is the regional planning agency for Los Angeles, Orange, Ventura, Riverside, San Bernardino, and Imperial Counties and serves as a forum for

regional issues relating to transportation, the economy, community development, and the environment. Under federal law, SCAG is designated as a Metropolitan Planning Organization and under State law as a Regional Transportation Planning Agency and a Council of Governments. SCAG has the primary responsibility for providing future growth projections and the development and implementation of transportation control measures. CARB, in coordination with federal agencies, provides the control element for mobile sources.

The 2016 AQMP was adopted by the SCAQMD Governing Board on March 3, 2017. The purpose of the AQMP is to set forth a comprehensive and integrated program that would lead the air basin into compliance with the federal 24-hour PM_{2.5} air quality standard, and to provide an update to the SCAQMD's commitments towards meeting the 8-hour O₃ NAAQS. Specifically, the 2016 AQMP covers the following NAAQS: 1979 1-hour O₃ NAAQS, 1997 8-hour O₃ NAAQS, 2006 24-hour PM_{2.5} NAAQS, 2008 8-hour O₃ NAAQS, and the 2012 annual PM_{2.5} NAAQS.

The 2022 AQMP, adopted by the SCAQMD Governing Board on December 2, 2022, was developed to address the requirements for meeting the 2015 8-hour O₃ standard. The 2022 AQMP builds upon measures already in place from previous AQMPs. It also includes a variety of additional strategies such as regulations, accelerated deployment of available cleaner technologies (e.g., zero emissions technologies, when cost-effective and feasible, and low NO_x technologies in other applications), best management practices, co-benefits from existing programs (e.g., climate and energy efficiency), incentives, and other FCAA measures to achieve the 2015 8-hour O₃ standard. An AQMP is a regional and multi-agency effort including the SCAQMD, the CARB, the SCAG, and the EPA. The 2022 AQMP incorporates the latest scientific and technological information and planning assumptions, including the *2020-2045 Regional Transportation Plan/Sustainable Communities Strategy (RTP/SCS)*, entitled *Connect SoCal 2024 RTP/SCS* (referred to as "Connect SoCal") and updated emission inventory methodologies for various source categories. Connect SoCal was approved by SCAG regional council on April 4, 2024, however CARB must formally approve the plan.

The SCAQMD has published the *CEQA Air Quality Handbook* (approved by the SCAQMD Governing Board in 1993 and augmented with guidance for Localized Significance Thresholds [LSTs] in 2008). The SCAQMD guidance helps local government agencies and consultants to develop environmental documents required by California Environmental Quality Act (CEQA) and provides identification of suggested thresholds of significance for criteria pollutants for both construction and operation (see discussion of thresholds below). With the help of the *CEQA Air Quality Handbook* and associated guidance, local land use planners and consultants are able to analyze and document how proposed and existing projects affect air quality in order to meet the requirements of the CEQA review process.

The SCAQMD periodically provides supplemental guidance and updates to the handbook on their website.

The State and federal attainment status designations for the SoCAB are summarized in **Table 2: South Coast Air Basin Attainment Status**. The SoCAB is currently designated as a nonattainment area for the O₃, PM₁₀, and PM_{2.5} CAAQS, as well as the 8-hour O₃ and PM_{2.5} NAAQS. The SoCAB is designated as attainment or unclassified for the remaining CAAQS and NAAQS.

Table 2: South Coast Air Basin Attainment Status		
Pollutant	State	Federal
Ozone (O ₃) (1 Hour Standard)	Non-Attainment	Non-Attainment (Extreme)
Ozone (O ₃) (8 Hour Standard)	Non-Attainment	Non-Attainment (Extreme)
Particulate Matter (PM _{2.5}) (24 Hour Standard)	–	Non-Attainment (Serious)
Particulate Matter (PM _{2.5}) (Annual Standard)	Non-Attainment	Non-Attainment (Serious)
Particulate Matter (PM ₁₀) (24 Hour Standard)	Non-Attainment	Attainment (Maintenance)
Particulate Matter (PM ₁₀) (Annual Standard)	Non-Attainment	–
Carbon Monoxide (CO) (1 Hour Standard)	Attainment	Attainment (Maintenance)
Carbon Monoxide (CO) (8 Hour Standard)	Attainment	Attainment (Maintenance)
Nitrogen Dioxide (NO ₂) (1 Hour Standard)	Attainment	Unclassifiable/Attainment
Nitrogen Dioxide (NO ₂) (Annual Standard)	Attainment	Attainment (Maintenance)
Sulfur Dioxide (SO ₂) (1 Hour Standard)	Attainment	Unclassifiable/Attainment
Sulfur Dioxide (SO ₂) (24 Hour Standard)	Attainment	–
Lead (Pb) (30 Day Standard)	–	Unclassifiable/Attainment
Lead (Pb) (3 Month Standard)	Attainment	–
Sulfates (SO ₄₋₂) (24 Hour Standard)	Attainment	–
Hydrogen Sulfide (H ₂ S) (1 Hour Standard)	Unclassified	–

Table 2: South Coast Air Basin Attainment Status		
Pollutant	State	Federal
Source: South Coast Air Quality Management District, Air Quality Management Plan, 2022; United States Environmental Protection Agency, Nonattainment Areas for Criteria Pollutants (Green Book), 2022.		

The following is a list of SCAQMD rules that are required of construction and operational activities associated with the Project:

- **Rule 402 (Nuisance)** – This rule prohibits the discharge from any source whatsoever such quantities of air contaminants or other material which cause injury, detriment, nuisance, or annoyance to any considerable number of persons or to the public, or which endanger the comfort, repose, health, or safety of any such persons or the public, or which cause, or have a natural tendency to cause, injury or damage to business or property. This rule does not apply to odors emanating from agricultural operations necessary for the growing of crops or the raising of fowl or animals.
- **Rule 403 (Fugitive Dust)** – This rule requires fugitive dust sources to implement best available control measures for all sources, and all forms of visible particulate matter are prohibited from crossing any property line. This rule is intended to reduce PM10 emissions from any transportation, handling, construction, or storage activity that has the potential to generate fugitive dust. PM10 suppression techniques are summarized below.
 - Portions of a construction site to remain inactive longer than a period of three months will be seeded and watered until grass cover is grown or otherwise stabilized.
 - All on-site roads will be paved as soon as feasible or watered periodically or chemically stabilized.
 - All material transported off-site will be either sufficiently watered or securely covered to prevent excessive amounts of dust.
 - The area disturbed by clearing, grading, earthmoving, or excavation operations will be minimized at all times.
 - Where vehicles leave a construction site and enter adjacent public streets, the streets will be swept daily or washed down at the end of the work day to remove soil tracked onto the paved surface.
- **Rule 1113 (Architectural Coatings)** – This rule requires manufacturers, distributors, and end users of architectural and industrial maintenance coatings to reduce ROG emissions from the use of these coatings, primarily by placing limits on the ROG content of various coating categories.
- **Rule 1401 (New Source Review of Toxic Air Contaminants)** – This rule establishes limits for maximum individual cancer risk (MICR), cancer burden, and noncancer acute and chronic

hazard index (HI) from new permit units, relocations, or modifications to existing permit units which emit applicable toxic air contaminants. DPM is a substance listed in Table 1 of the Rule.¹ Therefore, the requirements to allow the construction and use of the new generators are as follows:

- **MICR and Cancer Burden:** The cumulative increase in MICR which is the sum of the calculated MICR values for all toxic air contaminants emitted from the new, relocated or modified permit unit will not result in any of the following:
 - an increased MICR greater than one in one million (1.0×10^{-6}) at any receptor location, if the permit unit is constructed without TBACT;
 - an increased MICR greater than ten in one million (10×10^{-6}) at any receptor location, if the permit unit is constructed with T-BACT;
 - a cancer burden greater than 0.5.
- **Chronic Hazard Index:** The cumulative increase in total chronic HI for any target organ system due to total emissions from the new, relocated or modified permit unit owned or operated by the applicant for which applications were deemed complete on or after the date when the risk value for the compound is finalized by the state Office of Environmental Health Hazard Assessment (OEHHA) will not exceed 1.0 at any receptor location.
- **Acute Hazard Index:** The cumulative increase in total acute HI for any target organ system due to total emissions from the new, relocated or modified permit unit owned or operated by the applicant for which applications were deemed complete on or after the date when the risk value for the compound is finalized by OEHHA will not exceed 1.0 at any receptor location.
- **Rule 1402 (Control of Toxic Air Contaminants From Existing Sources)** – This rule reduces the health risk associated with emissions of TACs from existing sources by specifying notification risk levels, action risk levels, and significant risk levels for MICR, cancer burden, and non-cancer acute and chronic HI applicable to total facility emissions. The rule establishes requirements to implement Risk Reduction Plans to achieve specified risk limits, as required by the Hot Spots Act and this rule.
- **Rule 1403 (Asbestos Emissions From Demolition/Renovation Activities)** – This rule applies to owners and operators of any demolition or renovation activity, and the associated disturbance of asbestos-containing material (ACM), any asbestos storage facility, or any active waste disposal site. This rule includes requirements for activities, handling and clean-up procedures, storage, disposal and landfill requirements.

¹ SCAQMD, Rule 1401, page 1401-17, <http://www.aqmd.gov/docs/default-source/rule-book/reg-xiv/rule-1401.pdf?sfvrsn=4>. Accessed April 22, 2024.

- **Rule 1415 (Reduction of Refrigerant Emissions from Stationary Air Conditioning Systems)** – The purpose of this rule is to reduce emissions of high-global warming potential refrigerants from stationary air conditioning systems by requiring project’s to reclaim, recover, or recycle refrigerant and minimize leakage.
- **Rule 1466 (Control Of Particulate Emissions from Soils With Toxic Air Contaminants)** – This rule applies to projects with earth-moving activities of soil with applicable toxic air contaminants (TACs) that have been identified as contaminants of concern at a site.
- **Rule 1470 (Requirements for Stationary Diesel-Fueled Internal Combustion and Other Compression Ignition Engines)** – This rule applies to stationary compression ignition (CI) engine greater than 50 brake horsepower and sets limits on emissions and operating hours. In general, new stationary emergency standby diesel-fueled engines greater than 50 brake horsepower are not permitted to operate more than 50 hours per year for maintenance and testing.

Ambient Air Quality

The SCAQMD maintains a network of air quality monitoring stations located throughout the South Coast Air Basin to measure ambient pollutant concentrations. The Project Site is located in SCAQMD Source Receptor Area (SRA) 11; therefore, the monitoring station most representative of the Project Site is the South San Gabriel Valley Monitoring Station. Criteria pollutants monitored at this station include ozone (O₃), NO₂, and CO, and PM_{2.5}. The East San Gabriel Valley Monitoring Station, east of the Project Site, was used to report data for PM₁₀. The Central LA Station, south of the Project Site, is the nearest, most representative station with recorded data for SO₂ and lead. The most recent pollutant concentration data available from the SCAQMD for these monitoring stations are from years 2020 to 2022 and are summarized in **Table 3: Ambient Air Quality Data**.

Table 3: Ambient Air Quality Data			
Pollutant/Standard^{1,2}	2020	2021	2022
O₃ (1-hour)			
Maximum Concentration (ppm)	0.169	0.104	0.123
Number of Days > CAAQS (0.09 ppm)	20	2	3
O₃ (8-hour)			
Maximum Concentration (ppm)	0.114	0.074	0.091
4 th High 8-hour Concentration (ppm)	0.089	0.068	0.070
Number of Days > CAAQS (0.070 ppm)	23	3	2
Number of Days > NAAQS (0.070 ppm)	23	3	3

Table 3: Ambient Air Quality Data			
Pollutant/Standard^{1,2}	2020	2021	2022
NO₂ (1-hour)			
Maximum Concentration (ppm)	0.069	0.072	0.065
98 th Percentile Concentration (ppm)	0.058	0.055	0.054
NO₂ (Annual)			
Annual Arithmetic Mean (0.030 ppm)	0.018	0.018	0.017
CO (1-hour)			
Maximum Concentration (ppm)	3.1	1.8	1.6
CO (8-hour)			
Maximum Concentration (ppm)	1.7	1.5	1.5
SO₂ (1-hour)			
Maximum Concentration (ppm)	0.038	0.002	0.007
99 th Percentile Concentration (ppm)	0.003	0.002	0.002
SO₂ (24-hour)			
Maximum Concentration (ppm)	--	--	--
PM₁₀ (24-hour)			
Maximum Concentration (µg/m ³)	105	121	83
Number of Samples > CAAQS (50 µg/m ³)	9	9	6
Number of Samples > NAAQS (150 µg/m ³)	0	0	0
PM₁₀ (Annual Average)³			
Annual Arithmetic Mean (20 µg/m ³)	25.2	26.8	24.6
PM_{2.5} (24-hour)			
Maximum Concentration (µg/m ³)	35.40	66	53.8
98 th Percentile Concentration (µg/m ³)	30.50	47.9	25.6
Number of Samples > NAAQS (35 µg/m ³)	0	3	1
PM_{2.5} (Annual)⁴			
Annual Arithmetic Mean (12 µg/m ³)	13.22	13.07	11.32
Lead			
Maximum 30-day average (µg/m ³)	0.013	0.012	0.008
ppm = parts per million; µg/m ³ = micrograms per cubic meter			
1. The California Ambient Air Quality Standards (CAAQS) are based on a not to exceed standard. The National Ambient Air Quality Standards (NAAQS) are based on a 3-year average of the annual 4 th highest daily maximum 8-hour concentration for O ₃ ; 98 th percentile of 1-hour daily maximum concentrations averaged over 3 years for 1-hr NO ₂ ; and not to be exceeded more than once per year on average over 3 years for 24-hr PM.			
Source: SCAQMD, Historical Data by Year, https://www.aqmd.gov/home/air-quality/historical-air-quality-data/historical-data-by-year ; USEPA, AirData, www.epa.gov/airdata/ad_rep_mon.html . Accessed April 5, 2024.			

Local

City of Monterey Park General Plan

The City is responsible for the assessment and mitigation of air emissions resulting from its land use decisions. The City's General Plan has multiple elements that contain the following policies specific to air quality potentially applicable to the Project:

Land Use and Urban Design Element

Goal 4: A built environment that is resilient and promotes health and wellness.

Policy 4.5 New Development: Ensure new development is planned in areas that can sustain it long-term considering air quality, health indicators of residents, infrastructure networks and services, and socio-economic factors.

Resources Element

Goal 5: Improve air quality for future generations of Monterey Park residents.

Policy 5.8 Integrate air quality planning with land use and transportation planning.

Environmental Justice Element

Goal 2: Community health and the reduction of exposure to environmental pollutants is a priority and part of all planning and policy practices.

Policy 2.1 Limit exposure to environmental pollution through good planning and the public process.

4.0 Significance Criteria and Methodology

Air Quality Thresholds

Based on the criteria derived from Appendix G of the CEQA Guidelines, a project normally would have a significant effect on the environment if it would:

- Conflict with or obstruct implementation of the applicable air quality plan,
- Result in a cumulatively considerable net increase of any criteria pollutant for which the project region is in non-attainment under an applicable federal or State ambient air quality standard,
- Expose sensitive receptors to substantial pollutant concentrations, or
- Result in other emissions (such as leading to odors) adversely affecting a substantial number of people.

SCAQMD Thresholds

The significance criteria established by SCAQMD may be relied upon to make the above determinations. According to the SCAQMD, an air quality impact is considered significant if a Project would violate an ambient air quality standard, contribute substantially to an existing or projected air quality violation, or expose sensitive receptors to substantial pollutant concentrations. The SCAQMD has established numeric thresholds of significance for air pollutants resulting from construction and operational activities of land use development projects, as shown in **Table 4: South Coast Air Quality Management District Significance Thresholds**.

Table 4: South Coast Air Quality Management District Regional Significance Thresholds		
Pollutant	Mass Daily Thresholds (pounds per day)	
	Construction	Operations
Nitrogen Oxides (NO _x)	100	55
Volatile Organic Compounds (VOC) ¹	75	55
Particulate Matter up to 10 Microns (PM10)	150	150
Particulate Matter up to 2.5 Microns (PM2.5)	55	55
Sulphur Oxides (SO _x)	150	150
Carbon Monoxide (CO)	550	550
1. VOCs and ROG are subsets of organic gases that are emitted from the incomplete combustion of hydrocarbons or other carbon-based fuels. Although they represent slightly different subsets of organic gases, they are used interchangeably for the purposes of this analysis.		
Source: South Coast Air Quality Management District, SCAQMD Air Quality Significance Thresholds, April 2019.		

Localized Carbon Monoxide

In addition to the daily thresholds listed above, development associated with the Project would also be subject to the CAAQS and NAAQS. These are addressed through an analysis of localized CO impacts. The significance of localized impacts depends on whether ambient CO levels near the Project are above CAAQS and NAAQS for CO (the more stringent CAAQS are 20 ppm for 1-hour and 9 ppm for 8-hour). The SoCAB has been designated as attainment of the 1-hour and 8-hour CAAQS.

Localized Significance Thresholds

The SCAQMD developed Localized Significance Thresholds (LSTs) for emissions of NO₂, CO, PM10, and PM2.5 generated at new development sites (off-site mobile source emissions are not included in the LST analysis). LSTs represent the maximum emissions that can be generated at a project without expecting to cause or substantially contribute to an exceedance of the most stringent state or federal ambient air quality standards. LSTs are based on the ambient concentrations of that pollutant within the Project source receptor area (SRA), as demarcated by the SCAQMD, and the distance to the nearest sensitive receptor. LST analysis for construction is applicable for projects that disturb 5 acres

or less on a single day. The City of Monterey Park is located within SCAQMD SRA 11 (South Coastal Los Angeles County). The nearest sensitive receptors are located approximately 65 feet from the Project Site (approximately 20 meters). LST thresholds are provided for source-receptor distances of 25, 50, 100, 200, and 500 meters. According to SCAQMD’s *Localized Significance Threshold Methodology*, the closest receptor distance on the mass rate LST look-up tables is 25 meters. It is possible that a project may have receptors closer than 25 meters. Projects with boundaries located closer than 25 meters to the nearest receptor should use the LSTs for receptors located at 25 meters.² Therefore, LSTs for 25 meters were utilized in this analysis. LSTs associated with the 25-meter threshold are provided in **Table 5: Local Significance Thresholds for Construction/Operations** for informational purposes and to demonstrate that the thresholds increase as acreages increase.

Table 5: Local Significance Thresholds for Construction and Operations								
Project Size	Maximum Pounds Per Day ^{1,2}							
	Construction				Operations			
	NO _x	CO	PM10	PM2.5	NO _x	CO	PM10	PM2.5
1 Acre	83	673	5	4	83	673	1	1
2 Acres	121	1,031	7	5	121	1,031	2	2
5 Acres	183	1,814	14	9	183	1,814	4	2
1. NO _x = Nitrogen Oxides; CO = Carbon Monoxide; PM10 = Particulate Matter 10 microns in diameter or less; PM2.5 = Particulate Matter 2.5 microns in diameter or less 2. Based on receptor distance of 25 meters based on SRA 11. Source: SCAQMD, <i>Localized Significance Threshold Methodology</i> , July 2008.								

Methodology

The Project’s construction and operational emissions were calculated using the California Emissions Estimator Model version 2022.1.1.21 (CalEEMod). Details of the modeling assumptions and emission factors are provided in **Appendix A**. For construction, CalEEMod calculates emissions from off-road equipment usage and on-road vehicle travel associated with haul, delivery, and construction worker trips. Per the Transportation Analysis prepared for the Project, the Project is anticipated to generate approximately 52 daily vehicle trips. The modeling assumed “general office building” as the land use subtype because it was the most applicable as data center is not an available subtype in the model. The “general office building” was chosen as a data center has similar building structure to an office building with primarily large open rooms with high ceilings and many individual smaller spaces for tenants. However, the electricity, natural gas, indoor and outdoor water, and daily trips were changed from default to information provided by the Applicant to more accurately represent the Project

² SCAQMD, *Localized Significance Threshold Methodology*, July 2008, <https://www.aqmd.gov/docs/default-source/ceqa/handbook/localized-significance-thresholds/final-lst-methodology-document.pdf>. Accessed February 8, 2024.

characteristics and associated air quality emissions. Per information provided from the Applicant, the Project would require approximately 438 GwH per year of electricity and approximately 12 million gallons of water for indoor and outdoor water usage. No natural gas is proposed for the building.

5.0 Impact Analysis

Threshold (a) Would the project conflict with or obstruct implementation of the applicable air quality plan?

As part of its enforcement responsibilities, the U.S. EPA requires each state with nonattainment areas to prepare and submit a SIP that demonstrates the means to attain the federal standards. The SIP must integrate federal, state, and local plan components and regulations to identify specific measures to reduce pollution in nonattainment areas, using a combination of performance standards and market-based programs. Similarly, under State law, the CCAA requires an air quality attainment plan to be prepared for areas designated as nonattainment regarding the state and federal ambient air quality standards. Air quality attainment plans outline emissions limits and control measures to achieve and maintain these standards by the earliest practical date.

The Project is located within the SoCAB, which is under the jurisdiction of the SCAQMD. The SCAQMD is required, pursuant to the FCAA, to reduce emissions of criteria pollutants for which the SoCAB is in nonattainment. To reduce such emissions, the SCAQMD adopted the 2016 AQMP and recently approved the 2022 AQMP (collectively, the "AQMPs"). The AQMPs establish a program of rules and regulations directed at reducing air pollutant emissions and achieving state (California) and national air quality standards. Because CARB approval of the 2022 AQMP may be reached during the expected Project entitlement period, this analysis compares The Project to both of the SCAQMD's AQMPs.

Criteria for determining project consistency with the AQMP are defined by the following indicators:

- **Consistency Criterion No. 1:** The Project will not result in an increase in the frequency or severity of existing air quality violations, or cause or contribute to new violations, or delay the timely attainment of air quality standards or the interim emissions reductions specified in the AQMP.
- **Consistency Criterion No. 2:** The Project will not exceed the assumptions in the AQMP or increments based on the years of the Project build-out phase.

According to the SCAQMD's *CEQA Air Quality Handbook*, the purpose of the consistency finding is to determine if a project is inconsistent with the assumptions and objectives of the regional air quality plans, and thus if it would interfere with the region's ability to comply with CAAQS and NAAQS.

The violations to which Consistency Criterion No. 1 refers are CAAQS and NAAQS. As discussed in Threshold b below, the Project would not exceed construction or operational emissions standards. Therefore, the Project would not contribute to an existing air quality violation, or cause or contribute to new violations, or delay the timely attainment of air quality standards or the interim emissions reductions specified in the AQMP. Thus, the Project is consistent with the first criterion.

Concerning Consistency Criterion No. 2, the AQMPs contains air pollutant reduction strategies based on SCAG's latest growth forecasts, and SCAG's growth forecasts were defined in consultation with local governments and with reference to local general plans. As discussed in the City's General Plan, the Project Site is within the Innovation/Technology land use designation. According to the Land Use and Urban Design Element of the General Plan, the primary uses allowed within this land use designation include research and development, light manufacturing, service commercial, professional offices, entertainment, and breweries/wineries. The Project proposes to develop a data center, which is a permitted use within the Innovation/Technology land use designation. The Project Site is zoned Office Professional (Voter Enacted) (O-P). Pursuant to MPMC Chapter 21.14, O-P – Office Professional Zone (Voter Enacted), the O-P Zone is intended to provide for the development of integrated professional, office, and limited retail areas that exhibit a diversity of business activity from both revenue and service quality standpoints, and which are compatible and responsive to abutting land uses, including residential developments. As discussed in the *1977 Saturn Data Center Project Initial Study/Mitigated Negative Declaration (Section 4.11, Land Use)*, the Project would be consistent with the zoning for the Project Site, including the land use, floor area ratio (FAR), height, and setback requirements, standards, and limits established in the MPMC for the O-P Zone. The Project is consistent with the land use designation and development density presented in the City's General Plan, and therefore would not exceed the population or job growth projections used by the SCAQMD to develop the AQMPs. Thus, the Project is consistent with the second criterion.

Based on these criteria, the Project would not conflict with or obstruct implementation of the AQMPs and impacts would be less than significant.

Mitigation Measures: No mitigation is required.

Level of Significance: Less Than Significant Impact.

Threshold (b) Would the project result in a cumulatively considerable net increase of any criteria pollutant for which the project region is in non-attainment under an applicable federal or State ambient air quality standard?

As shown on **Table 2** above, the SoCAB is classified as non-attainment of the applicable NAAQS and or CAAQS for pollutants: O₃ (precursor pollutants ROG and NO_x), PM₁₀, PM_{2.5}, and lead (for the Los

Angeles County portion only, and is expected to be redesignated to attainment based on recent monitoring³). The SoCAB is classified as attainment, maintenance, or unclassifiable for all other criteria pollutants. Nonetheless, the analysis below discloses emissions and applicable thresholds for O₃ precursors, NO₂, PM₁₀, PM_{2.5}, CO, and SO₂. Emissions of lead, hydrogen sulfide, sulfates, and vinyl chloride are not reported, because they would be minimal from the construction and operation of a data center.

Construction Emissions

Construction-generated emissions are short term and of temporary duration, lasting only as long as construction activities occur, but would be considered a significant air quality impact if the amount of pollutants generated exceeds the SCAQMD’s thresholds of significance. Sources of emissions during construction include site grading, motor vehicle exhaust associated with construction equipment and worker trips, and the movement of construction equipment, especially on unpaved surfaces. Emissions of airborne particulate matter are largely dependent on the amount of ground disturbance associated with site preparation activities as well as weather conditions and the appropriate application of water. Sensitive land uses surrounding the Project Site consist mostly of residential communities located adjacent to the Project Site, including single-family residences to the north and west of the Project Site.

Construction-generated emissions associated with the Project were calculated using the CARB-approved California Emissions Estimator Model (CalEEMod), which is designed to model emissions for land use development projects, based on typical construction requirements. See **Attachment A: Air Quality Data** for more information regarding the construction assumptions used in this analysis. Predicted maximum daily construction-generated emissions for the Project are identified in **Table 6: Project Construction Emissions**. The modeling emissions include truck idling time and emissions from heavy-duty diesel equipment.

Table 6: Project Construction Emissions						
Calendar Year	Emissions (pounds per day) ¹					
	ROG	NO _x	CO	SO ₂	PM ₁₀	PM _{2.5}
2025	3.38	52.2	32.4	0.22	9.57	4.02
2026	1.39	11.6	17.9	0.03	1.35	0.69
2027	1.12	6.72	11.3	0.02	1.53	0.49
SCAQMD Threshold	75	100	550	150	150	55

³ SCAQMD, “National Ambient Air Quality Standards (NAAQS) and California Ambient Air Quality Standards (CAAQS) Attainment Status for South Coast Air Basin”; <https://www.aqmd.gov/docs/default-source/clean-air-plans/air-quality-management-plans/naaqs-caaqs-feb2016.pdf?sfvrsn=23> ; Accessed April 21, 2024.

Table 6: Project Construction Emissions						
Calendar Year	Emissions (pounds per day) ¹					
	ROG	NO _x	CO	SO ₂	PM10	PM2.5
SCAQMD Threshold Exceeded?	No	No	No	No	No	No
1. Emissions were calculated using the CalEEMod version 2022.1.1.22, as recommended by the SCAQMD. Worst-case seasonal maximum daily emissions are reported.						
Source: CalEEMod version 2022.1.1.22. Refer to Attachment A for model outputs.						

The Project is subject to SCAQMD Rules 402, 403, and 1113, which prohibit nuisances, require dust mitigation, and limit VOC content in paints, respectively. It has been assumed that these rules will be followed using watering the site and low VOC paints during construction. In addition, the Project would follow Rule 1403 to limit asbestos emissions from building demolition. The Project may be required to comply with Rule 1466, *Control of Particulate Emissions from Soils with Toxic Air Contaminants*. The results of the emissions modeling, as summarized on **Table 6**, show that construction criteria pollutant emissions would remain below the applicable thresholds, and construction impacts on short-term regional air quality would be less than significant.

Operational Emissions

The primary purpose of the data center is to house computer servers. Operational sources of emissions include mobile sources (i.e., motor vehicle use for employee commuting) and area sources (such as the use of landscape maintenance equipment, hearths, consumer products, and architectural coatings). In addition, the proposed Project would include up to 12 4-MW stationary emergency diesel generators upon loss of grid power. However, the use of these generators is restricted to periodic maintenance and testing and for continuous use in an emergency situation. The reliance on generators to supply the power needed to keep the data center running during power loss is not expected to be frequent or prolonged, is not a reasonably foreseeable scenario, and therefore is not analyzed under CEQA. **Table 7: Project Operational Emissions** summarizes the operational emissions attributable to the Project.

Table 7: Project Operational Emissions						
Source	Emissions (pounds per day) ¹					
	ROG	NO _x	CO	SO ₂	PM10	PM2.5
Area	7.54	0.09	10.5	<0.005	0.02	0.01
Energy	0.00	0.00	0.00	0.00	0.00	0.00
Mobile	0.18	0.16	1.88	<0.005	0.46	0.12
Total	7.72	0.25	12.4	0.01	0.48	0.13
SCAQMD Threshold	55	55	550	150	150	55
SCAQMD Threshold Exceeded?	No	No	No	No	No	No

Table 7: Project Operational Emissions						
Source	Emissions (pounds per day) ¹					
	ROG	NO _x	CO	SO ₂	PM10	PM2.5
1. Emissions were calculated using the California Emissions Estimator Model (CalEEMod) version 2022.1.1.22, as recommended by the SCAQMD. Worst-case seasonal maximum daily emissions are reported.						
Source: CalEEMod version 2022.1.1.22. Refer to Attachment A for model outputs.						

As shown in **Table 7**, the Project’s regional operational emissions would not exceed applicable SCAQMD thresholds, and operational impacts on long-term regional air quality would be less than significant.

The testing and maintenance of the generators would be limited under the terms of SCAQMD operating permits to be obtained by the Applicant, to operate for a maximum of 4.2 hours each month. Emissions would be temporary and variable, and are not considered in these analyses. As part of the regulatory compliance process, the Applicant will obtain Permits to Operate (PTO) from the SCAQMD prior to installation or operation of the emergency generators, which verifies that the generators meet the applicable Best Available Control Technology (BACT) requirements and comply with SCAQMD Rule 1470 (Requirements for Stationary Diesel-Fueled Internal Combustion and Other Compression Ignition Engines) and Rule 1401 (New Source Review of Toxic Air Contaminants). Thus, the facility would not result in a violation of the ambient air standards or result in exposure to TAC emissions in excess of thresholds.

Mitigation Measure: No mitigation is required.

Level of Significance: Less Than Significant Impact.

Threshold (c) Would the project expose sensitive receptors to substantial pollutant concentrations?

Localized Construction Impacts

The nearest sensitive receptors to the Project Site are multi-family residences located approximately 65 feet (approximately 20 meters) northwest of the Project Site. To assess potential impacts to nearby sensitive receptors, the SCAQMD established Localized Significance Thresholds (LSTs). LSTs were developed in response to SCAQMD Governing Boards' Environmental Justice Enhancement Initiative (I-4). The SCAQMD provided the *Final Localized Significance Threshold Methodology* (dated June 2003 [revised 2008]) to assist lead agencies in analyzing project-specific localized impacts. The SCAQMD established LSTs for certain pollutants with localized effects, specifically NO_x, CO, PM10, and PM2.5.

Since CalEEMod calculates construction emissions based on the number of equipment hours and the maximum daily soil disturbance activity possible for each piece of equipment, **Table 8: Equipment-Specific Grading Rates** is used to determine the maximum daily disturbed acreage for comparison to LSTs. A conversion from equipment number to the maximum daily disturbed acreage is calculated. The appropriate source receptor area (SRA) for the localized significance thresholds is the South San Gabriel Valley (SRA 11) area since this area includes the Project Site. LSTs apply to CO, NO₂, PM₁₀, and PM_{2.5}. The SCAQMD produced look-up tables for projects that disturb areas less than or equal to 5 acres in size. Project construction is anticipated to disturb approximately 2.5 acres in a single day. As the LST guidance provides thresholds for projects disturbing 1-, 2-, and 5-acres in size and the thresholds increase with the size of the site, the LSTs for a 2.5-acre threshold were utilized for this analysis.

Table 8: Equipment-Specific Grading Rates					
Construction Phase	Equipment Type	Equipment Quantity	Acres Graded per 8-Hour Day	Operating Hours per Day	Acres Graded per Day
Grading	Tractor	3	0.5	8	1.5
	Graders	1	0.5	8	0.5
	Dozers	1	0.5	8	0.5
Total Acres Graded per Day					2.5
Source: CalEEMod version 2022.1.1.22.					

As stated in the SCAQMD’s *Finalized Localized Significance Threshold Methodology*, “off-site mobile emissions from the Project should not be included in the emissions compared to LSTs.” Therefore, for purposes of the construction LST analysis, only emissions included in the CalEEMod “on-site” emissions outputs were considered. The nearest sensitive receptors are the residences located approximately 65 feet (approximately 20 meters) northwest to the north of the Project Site. LST thresholds are provided for distances to sensitive receptors of 25, 50, 100, 200, and 500 meters. Therefore, LSTs for 25 meters were utilized in this analysis. **Table 9: Localized Significance of Construction Emissions**, shows the results of localized emissions during construction activity. This table represents the worse-case scenario and are based on peak earthwork volumes anticipated. As shown in **Table 9**, localized Project construction emissions would not exceed SCAQMD thresholds and impacts would be less than significant.

Table 9: Localized Significance of Construction Emissions				
Source/Activity	Emissions (pounds per day) ¹			
	NO _x	CO	PM10	PM2.5
Construction Emissions				
Phase 1 - Demolition (2025)	22.2	19.9	3.9	1.3
Phase 1 – Site Preparation (2025)	31.6	30.2	6.5	3.9
Phase 1 – Grading (2025)	16.3	17.9	2.6	1.6
Phase 1 – Building Construction and Utilities (2026)	9.85	13.0	0.38	0.35
Phase 1 Paving (2026)	7.12	9.94	0.32	0.29
Phase 2 – Interior Construction (2026)	5.27	6.78	0.19	0.18
Phase 2 – Interior Construction (2027)	5.03	6.75	0.17	0.15
Phase 2 – Architectural coating (2027)	0.83	1.13	0.02	0.02
<i>Maximum Daily Emissions</i>	<i>31.6</i>	<i>30.2</i>	<i>6.5</i>	<i>3.9</i>
SCAQMD Localized Screening Threshold (2.5 acres of disturbance at 25 meters)	131	1,162	8	6
Exceed SCAQMD Threshold?	No	No	No	No
1. Maximum emissions may not add up exactly due rounding in the modeling calculations. Detailed emissions calculations are provided in Attachment A . 2. SCAQMD Rule 403 Fugitive Dust applied for construction emissions. The Rule 403 reduction/credits include the following: properly maintain mobile and other construction equipment; replace ground cover in disturbed areas quickly; water exposed surfaces three times daily; water all haul roads three times daily; and limit speeds on unpaved roads to 15 miles per hour. Reductions percentages from the SCAQMD CEQA Handbook (Tables XI-A through XI-E) were applied. No mitigation was applied to construction equipment.				
Source: CalEEMod version 2022.1.1.22. Refer to Attachment A for model outputs.				

Localized Operational Impacts

According to the SCAQMD localized significance threshold methodology, operational LSTs apply to on-site sources. LSTs for receptors located at approximately 25 meters for SRA 11 were utilized in this analysis. Although the Project Site is 15.8 acres, the 5-acre LST threshold was conservatively used because a smaller size LST threshold is more conservative. Therefore, the 5-acre LSTs is a conservative evaluation of a 15.8 acre site.

The on-site operational emissions were calculated using CalEEMod and are compared to the LSTs in **Table 10: Localized Significance of Operational Emissions**. The operational emissions shown in **Table 10** include all on-site Project-related stationary sources (i.e., area and energy).

Table 10: Localized Significance of Operational Emissions				
Source/Activity	Emissions (pounds per day) ¹			
	NO _x	CO	PM10	PM2.5
Operational Emissions				
On-Site Emissions (Area + Energy Sources)	7.54	10.5	0.02	0.01
SCAQMD Localized Screening Threshold (5-acre site at 25 meters)	131	1,162	2	2
Exceed SCAQMD Threshold?	No	No	No	No
1. Emissions were calculated using the California Emissions Estimator Model version 2022.1.1.20 (CalEEMod), as recommended by the SCAQMD. Worst-case seasonal maximum daily emissions are reported.				
Source: CalEEMod version 2022.1.1.22. Refer to Attachment A for model data outputs.				

As shown in **Table 10**, the Project would not generate localized emissions during Project operations. Therefore, the Project would result in a less than significant impact concerning LSTs during operational activities.

Carbon Monoxide Hot Spots

An analysis of CO “hot spots” is needed to determine whether the change in the level of service of an intersection resulting from the Project would have the potential to result in exceedances of the CAAQS or NAAQS. It has long been recognized that CO exceedances are caused by vehicular emissions, primarily when vehicles are idling at intersections. Vehicle emissions standards have become increasingly stringent in the last 20 years. Currently, the CO standard in California is a maximum of 3.4 grams per mile for passenger cars (requirements for certain vehicles are more stringent). With the turnover of older vehicles, introduction of cleaner fuels, and implementation of control technology on industrial facilities, CO concentrations have steadily declined. Accordingly, with the steadily decreasing CO emissions from vehicles, even very busy intersections do not result in exceedances of the CO standard.

The SoCAB was re-designated as attainment in 2007 and is no longer addressed in the SCAQMD’s AQMP. The 2003 AQMP is the most recent version that addresses CO concentrations. As part of the SCAQMD *CO Hotspot Analysis*, the Wilshire Boulevard/Veteran Avenue intersection, one of the most congested intersections in Southern California with an average daily traffic (ADT) volume of approximately 100,000 vehicles per day, was modeled for CO concentrations. This modeling effort identified a CO concentration high of 4.6 ppm, which is well below the 35-ppm Federal standard. The Project considered herein would not produce the volume of traffic required to generate a CO hot spot in the context of SCAQMD’s *CO Hotspot Analysis*. As the CO hotspots were not experienced at the Wilshire Boulevard/Veteran Avenue intersection even as it accommodates 100,000 vehicles daily, it

can be reasonably inferred that CO hotspots would not be experienced at any vicinity intersections as the Project would result in 52 daily trips.⁴ Therefore, impacts would be less than significant.

Mitigation Measure: No mitigation is required.

Level of Significance: Less than Significant Impact.

Threshold (d) Would the project create objectionable odors affecting a substantial number of people?

Construction

Odors that could be generated by construction activities are required to follow SCAQMD Rule 402 to prevent odor nuisances on sensitive land uses. SCAQMD Rule 402, Nuisance, states:

A person shall not discharge from any source whatsoever such quantities of air contaminants or other material which cause injury, detriment, nuisance, or annoyance to any considerable number of persons or to the public, or which endanger the comfort, repose, health or safety of any such persons or the public, or which cause, or have a natural tendency to cause, injury or damage to business or property.

During construction, emissions from construction equipment, such as diesel exhaust, and volatile organic compounds from architectural coatings and paving activities may generate odors. However, these odors would be temporary, are not expected to affect a substantial number of people and would disperse rapidly. Therefore, impacts related to odors associated with the Project's construction-related activities would be less than significant.

Operations

The SCAQMD *CEQA Air Quality Handbook* identifies certain land uses as sources of odors. These land uses include agriculture (farming and livestock), wastewater treatment plants, food processing plants, chemical plants, composting facilities, refineries, landfills, dairies, and fiberglass molding. The Project would not include any of the land uses that have been identified by the SCAQMD as odor sources. Therefore, the Project would not create objectionable odors.

Mitigation Measures: No mitigation is required.

Level of Significance: No Impact.

⁴ Kimley-Horn and Associates, Inc., Transportation Analysis and Vehicle Miles Traveled Screening, April 5, 2024.

6.0 Conclusion

Project implementation would result in less than significant construction and operational air quality impacts, and no mitigation is required.

7.0 References

1. California Air Pollution Control Officers Association (CAPCOA), *Health Effects*, <http://www.capcoa.org/health-effects/>, accessed May 2023.
2. California Air Resources Board, *Aerometric Data Analysis and Measurement System (ADAM) Top Four Summaries from 2019 to 2021, 2022*.
3. California Air Resources Board, *Air Quality and Land Use Handbook: A Community Health Perspective*, 2005.
4. California Air Resources Board, *Ambient Air Quality Standards*, May 6, 2016.
5. City of Monterey Park, Environmental Justice Element, 2022.
6. City of Monterey Park, Land Use and Urban Design Element, 2020.
7. City of Monterey Park, Safety Element, 2022.
8. Kimley-Horn and Associates, Inc., Transportation Analysis and Vehicle Miles Traveled Screening, April 5, 2024.
9. South Coast Air Quality Management District, *2016 Air Quality Management Plan*, March 2017.
10. South Coast Air Quality Management District, *2022 Air Quality Management Plan*, December 2022.
11. South Coast Air Quality Management District, *CEQA Air Quality Handbook*, 1993.
12. South Coast Air Quality Management District, *Localized Significance Threshold Methodology*, 2009.
13. South Coast Air Quality Management District, *South Coast AQMD Air Quality Significance Thresholds*, April 2019.
14. South Coast Air Quality Management District, *White Paper on Potential Control Strategies to Address Cumulative Impacts from Air Pollution*, Appendix D, 2003.
15. United States Environmental Protection Agency, *National Ambient Air Quality Standards Table*, 2024.
16. United States Environmental Protection Agency, *Nonattainment Areas for Criteria Pollutants (Green Book)*, 2022.

Attachment A

CalEEMod Modeling Results

Saturn Data Center Project - Construction Only Detailed Report

Table of Contents

1. Basic Project Information

1.1. Basic Project Information

1.2. Land Use Types

1.3. User-Selected Emission Reduction Measures by Emissions Sector

2. Emissions Summary

2.1. Construction Emissions Compared Against Thresholds

2.2. Construction Emissions by Year, Unmitigated

3. Construction Emissions Details

3.1. Phase 1 Demolition (2025) - Unmitigated

3.3. Phase 1 Site Preparation (2025) - Unmitigated

3.5. Phase 1 Grading (2025) - Unmitigated

3.7. Phase 1 Building Construction and Utilities (2026) - Unmitigated

3.9. Phase 2 Interior Construction (2026) - Unmitigated

3.11. Phase 2 Interior Construction (2027) - Unmitigated

3.13. Phase 1 Paving (2026) - Unmitigated

3.15. Phase 2 Architectural Coating (2027) - Unmitigated

4. Operations Emissions Details

4.10. Soil Carbon Accumulation By Vegetation Type

4.10.1. Soil Carbon Accumulation By Vegetation Type - Unmitigated

4.10.2. Above and Belowground Carbon Accumulation by Land Use Type - Unmitigated

4.10.3. Avoided and Sequestered Emissions by Species - Unmitigated

5. Activity Data

5.1. Construction Schedule

5.2. Off-Road Equipment

5.2.1. Unmitigated

5.3. Construction Vehicles

5.3.1. Unmitigated

5.4. Vehicles

5.4.1. Construction Vehicle Control Strategies

5.5. Architectural Coatings

5.6. Dust Mitigation

5.6.1. Construction Earthmoving Activities

5.6.2. Construction Earthmoving Control Strategies

5.7. Construction Paving

5.8. Construction Electricity Consumption and Emissions Factors

5.18. Vegetation

5.18.1. Land Use Change

5.18.1.1. Unmitigated

5.18.1. Biomass Cover Type

5.18.1.1. Unmitigated

5.18.2. Sequestration

5.18.2.1. Unmitigated

6. Climate Risk Detailed Report

6.1. Climate Risk Summary

6.2. Initial Climate Risk Scores

6.3. Adjusted Climate Risk Scores

6.4. Climate Risk Reduction Measures

7. Health and Equity Details

7.1. CalEnviroScreen 4.0 Scores

7.2. Healthy Places Index Scores

7.3. Overall Health & Equity Scores

7.4. Health & Equity Measures

7.5. Evaluation Scorecard

7.6. Health & Equity Custom Measures

8. User Changes to Default Data

1. Basic Project Information

1.1. Basic Project Information

Data Field	Value
Project Name	Saturn Data Center Project - Construction Only
Construction Start Date	9/1/2025
Lead Agency	—
Land Use Scale	Project/site
Analysis Level for Defaults	County
Windspeed (m/s)	0.50
Precipitation (days)	18.2
Location	1977 Saturn St, Monterey Park, CA 91755, USA
County	Los Angeles-South Coast
City	Monterey Park
Air District	South Coast AQMD
Air Basin	South Coast
TAZ	4170
EDFZ	7
Electric Utility	Southern California Edison
Gas Utility	Southern California Gas
App Version	2022.1.1.22

1.2. Land Use Types

Land Use Subtype	Size	Unit	Lot Acreage	Building Area (sq ft)	Landscape Area (sq ft)	Special Landscape Area (sq ft)	Population	Description
General Office Building	218	1000sqft	5.01	218,400	113,291	0.00	—	—

Parking Lot	68.0	Space	0.61	0.00	0.00	0.00	—	—
General Office Building	24.0	1000sqft	0.55	24,000	0.00	0.00	—	Proxy to substation

1.3. User-Selected Emission Reduction Measures by Emissions Sector

No measures selected

2. Emissions Summary

2.1. Construction Emissions Compared Against Thresholds

Criteria Pollutants (lb/day for daily, ton/yr for annual) and GHGs (lb/day for daily, MT/yr for annual)

Un/Mit.	TOG	ROG	NOx	CO	SO2	PM10E	PM10D	PM10T	PM2.5E	PM2.5D	PM2.5T	BCO2	NBCO2	CO2T	CH4	N2O	R	CO2e
Daily, Summer (Max)	—	—	—	—	—	—	—	—	—	—	—	—	—	—	—	—	—	—
Unmit.	3.23	35.3	27.0	22.8	0.06	0.97	4.17	5.14	0.89	0.78	1.67	—	7,518	7,518	0.36	0.64	9.78	7,729
Daily, Winter (Max)	—	—	—	—	—	—	—	—	—	—	—	—	—	—	—	—	—	—
Unmit.	4.29	3.38	52.2	32.4	0.22	1.37	9.57	10.7	1.26	3.00	4.02	—	31,311	31,311	1.66	4.45	1.71	32,679
Average Daily (Max)	—	—	—	—	—	—	—	—	—	—	—	—	—	—	—	—	—	—
Unmit.	1.04	6.60	8.26	11.0	0.02	0.27	1.37	1.64	0.25	0.43	0.68	—	2,984	2,984	0.15	0.32	2.10	3,087
Annual (Max)	—	—	—	—	—	—	—	—	—	—	—	—	—	—	—	—	—	—
Unmit.	0.19	1.20	1.51	2.01	< 0.005	0.05	0.25	0.30	0.04	0.08	0.12	—	494	494	0.02	0.05	0.35	511

2.2. Construction Emissions by Year, Unmitigated

Criteria Pollutants (lb/day for daily, ton/yr for annual) and GHGs (lb/day for daily, MT/yr for annual)

Year	TOG	ROG	NOx	CO	SO2	PM10E	PM10D	PM10T	PM2.5E	PM2.5D	PM2.5T	BCO2	NBCO2	CO2T	CH4	N2O	R	CO2e
Daily - Summer (Max)	—	—	—	—	—	—	—	—	—	—	—	—	—	—	—	—	—	—
2025	3.23	2.52	27.0	22.8	0.06	0.97	4.17	5.14	0.89	0.78	1.67	—	7,518	7,518	0.36	0.64	9.78	7,729
2026	1.69	1.39	11.5	18.6	0.03	0.40	1.35	1.75	0.36	0.33	0.69	—	4,687	4,687	0.19	0.23	6.90	4,768
2027	1.38	35.3	7.54	15.0	0.02	0.19	1.76	1.95	0.18	0.43	0.61	—	3,738	3,738	0.16	0.23	7.67	3,818
Daily - Winter (Max)	—	—	—	—	—	—	—	—	—	—	—	—	—	—	—	—	—	—
2025	4.29	3.38	52.2	32.4	0.22	1.37	9.57	10.7	1.26	3.00	4.02	—	31,311	31,311	1.66	4.45	1.71	32,679
2026	1.69	1.39	11.6	17.9	0.03	0.40	1.35	1.75	0.36	0.33	0.69	—	4,633	4,633	0.19	0.23	0.18	4,707
2027	1.12	0.91	6.72	11.3	0.02	0.17	1.35	1.53	0.16	0.33	0.49	—	3,139	3,139	0.10	0.21	0.17	3,205
Average Daily	—	—	—	—	—	—	—	—	—	—	—	—	—	—	—	—	—	—
2025	0.89	0.65	8.26	6.57	0.02	0.27	1.37	1.64	0.25	0.43	0.68	—	2,984	2,984	0.15	0.32	2.10	3,087
2026	1.04	0.86	6.96	11.0	0.02	0.23	0.89	1.12	0.21	0.22	0.43	—	2,797	2,797	0.12	0.15	1.97	2,846
2027	0.51	6.60	2.97	5.28	0.01	0.08	0.63	0.70	0.07	0.15	0.22	—	1,404	1,404	0.04	0.09	1.24	1,434
Annual	—	—	—	—	—	—	—	—	—	—	—	—	—	—	—	—	—	—
2025	0.16	0.12	1.51	1.20	< 0.005	0.05	0.25	0.30	0.04	0.08	0.12	—	494	494	0.02	0.05	0.35	511
2026	0.19	0.16	1.27	2.01	< 0.005	0.04	0.16	0.20	0.04	0.04	0.08	—	463	463	0.02	0.02	0.33	471
2027	0.09	1.20	0.54	0.96	< 0.005	0.01	0.11	0.13	0.01	0.03	0.04	—	232	232	0.01	0.02	0.21	237

3. Construction Emissions Details

3.1. Phase 1 Demolition (2025) - Unmitigated

Criteria Pollutants (lb/day for daily, ton/yr for annual) and GHGs (lb/day for daily, MT/yr for annual)

Location	TOG	ROG	NOx	CO	SO2	PM10E	PM10D	PM10T	PM2.5E	PM2.5D	PM2.5T	BCO2	NBCO2	CO2T	CH4	N2O	R	CO2e
Onsite	—	—	—	—	—	—	—	—	—	—	—	—	—	—	—	—	—	—

Saturn Data Center Project - Construction Only Detailed Report, 3/20/2024

Daily, Summer (Max)	—	—	—	—	—	—	—	—	—	—	—	—	—	—	—	—	—	—
Off-Road Equipment	2.86	2.40	22.2	19.9	0.03	0.92	—	0.92	0.84	—	0.84	—	3,425	3,425	0.14	0.03	—	3,437
Demolition	—	—	—	—	—	—	2.94	2.94	—	0.44	0.44	—	—	—	—	—	—	—
Onsite truck	0.00	0.00	0.00	0.00	0.00	0.00	0.00	0.00	0.00	0.00	0.00	—	0.00	0.00	0.00	0.00	0.00	0.00
Daily, Winter (Max)	—	—	—	—	—	—	—	—	—	—	—	—	—	—	—	—	—	—
Off-Road Equipment	2.86	2.40	22.2	19.9	0.03	0.92	—	0.92	0.84	—	0.84	—	3,425	3,425	0.14	0.03	—	3,437
Demolition	—	—	—	—	—	—	2.94	2.94	—	0.44	0.44	—	—	—	—	—	—	—
Onsite truck	0.00	0.00	0.00	0.00	0.00	0.00	0.00	0.00	0.00	0.00	0.00	—	0.00	0.00	0.00	0.00	0.00	0.00
Average Daily	—	—	—	—	—	—	—	—	—	—	—	—	—	—	—	—	—	—
Off-Road Equipment	0.34	0.29	2.68	2.40	< 0.005	0.11	—	0.11	0.10	—	0.10	—	413	413	0.02	< 0.005	—	414
Demolition	—	—	—	—	—	—	0.35	0.35	—	0.05	0.05	—	—	—	—	—	—	—
Onsite truck	0.00	0.00	0.00	0.00	0.00	0.00	0.00	0.00	0.00	0.00	0.00	—	0.00	0.00	0.00	0.00	0.00	0.00
Annual	—	—	—	—	—	—	—	—	—	—	—	—	—	—	—	—	—	—
Off-Road Equipment	0.06	0.05	0.49	0.44	< 0.005	0.02	—	0.02	0.02	—	0.02	—	68.4	68.4	< 0.005	< 0.005	—	68.6
Demolition	—	—	—	—	—	—	0.06	0.06	—	0.01	0.01	—	—	—	—	—	—	—
Onsite truck	0.00	0.00	0.00	0.00	0.00	0.00	0.00	0.00	0.00	0.00	0.00	—	0.00	0.00	0.00	0.00	0.00	0.00
Offsite	—	—	—	—	—	—	—	—	—	—	—	—	—	—	—	—	—	—

Daily, Summer (Max)	—	—	—	—	—	—	—	—	—	—	—	—	—	—	—	—	—	—
Worker	0.07	0.06	0.06	1.04	0.00	0.00	0.20	0.20	0.00	0.05	0.05	—	207	207	0.01	0.01	0.76	210
Vendor	0.00	0.00	0.00	0.00	0.00	0.00	0.00	0.00	0.00	0.00	0.00	—	0.00	0.00	0.00	0.00	0.00	0.00
Hauling	0.30	0.06	4.77	1.85	0.03	0.05	1.04	1.09	0.05	0.28	0.33	—	3,886	3,886	0.21	0.61	9.02	4,082
Daily, Winter (Max)	—	—	—	—	—	—	—	—	—	—	—	—	—	—	—	—	—	—
Worker	0.07	0.06	0.07	0.88	0.00	0.00	0.20	0.20	0.00	0.05	0.05	—	197	197	0.01	0.01	0.02	199
Vendor	0.00	0.00	0.00	0.00	0.00	0.00	0.00	0.00	0.00	0.00	0.00	—	0.00	0.00	0.00	0.00	0.00	0.00
Hauling	0.30	0.06	4.96	1.87	0.03	0.05	1.04	1.09	0.05	0.28	0.33	—	3,887	3,887	0.21	0.61	0.23	4,075
Average Daily	—	—	—	—	—	—	—	—	—	—	—	—	—	—	—	—	—	—
Worker	0.01	0.01	0.01	0.11	0.00	0.00	0.02	0.02	0.00	0.01	0.01	—	24.0	24.0	< 0.005	< 0.005	0.04	24.4
Vendor	0.00	0.00	0.00	0.00	0.00	0.00	0.00	0.00	0.00	0.00	0.00	—	0.00	0.00	0.00	0.00	0.00	0.00
Hauling	0.04	0.01	0.60	0.22	< 0.005	0.01	0.12	0.13	0.01	0.03	0.04	—	469	469	0.03	0.07	0.47	492
Annual	—	—	—	—	—	—	—	—	—	—	—	—	—	—	—	—	—	—
Worker	< 0.005	< 0.005	< 0.005	0.02	0.00	0.00	< 0.005	< 0.005	0.00	< 0.005	< 0.005	—	3.98	3.98	< 0.005	< 0.005	0.01	4.04
Vendor	0.00	0.00	0.00	0.00	0.00	0.00	0.00	0.00	0.00	0.00	0.00	—	0.00	0.00	0.00	0.00	0.00	0.00
Hauling	0.01	< 0.005	0.11	0.04	< 0.005	< 0.005	0.02	0.02	< 0.005	0.01	0.01	—	77.6	77.6	< 0.005	0.01	0.08	81.4

3.3. Phase 1 Site Preparation (2025) - Unmitigated

Criteria Pollutants (lb/day for daily, ton/yr for annual) and GHGs (lb/day for daily, MT/yr for annual)

Location	TOG	ROG	NOx	CO	SO2	PM10E	PM10D	PM10T	PM2.5E	PM2.5D	PM2.5T	BCO2	NBCO2	CO2T	CH4	N2O	R	CO2e
Onsite	—	—	—	—	—	—	—	—	—	—	—	—	—	—	—	—	—	—
Daily, Summer (Max)	—	—	—	—	—	—	—	—	—	—	—	—	—	—	—	—	—	—

Daily, Winter (Max)	—	—	—	—	—	—	—	—	—	—	—	—	—	—	—	—	—	—
Off-Road Equipment	3.94	3.31	31.6	30.2	0.05	1.37	—	1.37	1.26	—	1.26	—	5,295	5,295	0.21	0.04	—	5,314
Dust From Material Movement:	—	—	—	—	—	—	5.11	5.11	—	2.63	2.63	—	—	—	—	—	—	—
Onsite truck	0.00	0.00	0.00	0.00	0.00	0.00	0.00	0.00	0.00	0.00	0.00	—	0.00	0.00	0.00	0.00	0.00	0.00
Average Daily	—	—	—	—	—	—	—	—	—	—	—	—	—	—	—	—	—	—
Off-Road Equipment	0.26	0.22	2.08	1.98	< 0.005	0.09	—	0.09	0.08	—	0.08	—	348	348	0.01	< 0.005	—	349
Dust From Material Movement:	—	—	—	—	—	—	0.34	0.34	—	0.17	0.17	—	—	—	—	—	—	—
Onsite truck	0.00	0.00	0.00	0.00	0.00	0.00	0.00	0.00	0.00	0.00	0.00	—	0.00	0.00	0.00	0.00	0.00	0.00
Annual	—	—	—	—	—	—	—	—	—	—	—	—	—	—	—	—	—	—
Off-Road Equipment	0.05	0.04	0.38	0.36	< 0.005	0.02	—	0.02	0.02	—	0.02	—	57.6	57.6	< 0.005	< 0.005	—	57.8
Dust From Material Movement:	—	—	—	—	—	—	0.06	0.06	—	0.03	0.03	—	—	—	—	—	—	—
Onsite truck	0.00	0.00	0.00	0.00	0.00	0.00	0.00	0.00	0.00	0.00	0.00	—	0.00	0.00	0.00	0.00	0.00	0.00
Offsite	—	—	—	—	—	—	—	—	—	—	—	—	—	—	—	—	—	—
Daily, Summer (Max)	—	—	—	—	—	—	—	—	—	—	—	—	—	—	—	—	—	—

Daily, Winter (Max)	—	—	—	—	—	—	—	—	—	—	—	—	—	—	—	—	—	—
Worker	0.08	0.07	0.08	1.03	0.00	0.00	0.23	0.23	0.00	0.05	0.05	—	229	229	0.01	0.01	0.02	232
Vendor	0.00	0.00	0.00	0.00	0.00	0.00	0.00	0.00	0.00	0.00	0.00	—	0.00	0.00	0.00	0.00	0.00	0.00
Hauling	0.00	0.00	0.00	0.00	0.00	0.00	0.00	0.00	0.00	0.00	0.00	—	0.00	0.00	0.00	0.00	0.00	0.00
Average Daily	—	—	—	—	—	—	—	—	—	—	—	—	—	—	—	—	—	—
Worker	0.01	< 0.005	0.01	0.07	0.00	0.00	0.01	0.01	0.00	< 0.005	< 0.005	—	15.3	15.3	< 0.005	< 0.005	0.03	15.5
Vendor	0.00	0.00	0.00	0.00	0.00	0.00	0.00	0.00	0.00	0.00	0.00	—	0.00	0.00	0.00	0.00	0.00	0.00
Hauling	0.00	0.00	0.00	0.00	0.00	0.00	0.00	0.00	0.00	0.00	0.00	—	0.00	0.00	0.00	0.00	0.00	0.00
Annual	—	—	—	—	—	—	—	—	—	—	—	—	—	—	—	—	—	—
Worker	< 0.005	< 0.005	< 0.005	0.01	0.00	0.00	< 0.005	< 0.005	0.00	< 0.005	< 0.005	—	2.53	2.53	< 0.005	< 0.005	< 0.005	2.57
Vendor	0.00	0.00	0.00	0.00	0.00	0.00	0.00	0.00	0.00	0.00	0.00	—	0.00	0.00	0.00	0.00	0.00	0.00
Hauling	0.00	0.00	0.00	0.00	0.00	0.00	0.00	0.00	0.00	0.00	0.00	—	0.00	0.00	0.00	0.00	0.00	0.00

3.5. Phase 1 Grading (2025) - Unmitigated

Criteria Pollutants (lb/day for daily, ton/yr for annual) and GHGs (lb/day for daily, MT/yr for annual)

Location	TOG	ROG	NOx	CO	SO2	PM10E	PM10D	PM10T	PM2.5E	PM2.5D	PM2.5T	BCO2	NBCO2	CO2T	CH4	N2O	R	CO2e
Onsite	—	—	—	—	—	—	—	—	—	—	—	—	—	—	—	—	—	—
Daily, Summer (Max)	—	—	—	—	—	—	—	—	—	—	—	—	—	—	—	—	—	—
Daily, Winter (Max)	—	—	—	—	—	—	—	—	—	—	—	—	—	—	—	—	—	—
Off-Road Equipment	2.07	1.74	16.3	17.9	0.03	0.72	—	0.72	0.66	—	0.66	—	2,959	2,959	0.12	0.02	—	2,970

Saturn Data Center Project - Construction Only Detailed Report, 3/20/2024

Dust From Material Movement:	—	—	—	—	—	—	1.85	1.85	—	0.89	0.89	—	—	—	—	—	—	—
Onsite truck	0.00	0.00	0.00	0.00	0.00	0.00	0.00	0.00	0.00	0.00	0.00	—	0.00	0.00	0.00	0.00	0.00	0.00
Average Daily	—	—	—	—	—	—	—	—	—	—	—	—	—	—	—	—	—	—
Off-Road Equipment	0.11	0.10	0.89	0.98	< 0.005	0.04	—	0.04	0.04	—	0.04	—	162	162	0.01	< 0.005	—	163
Dust From Material Movement:	—	—	—	—	—	—	0.10	0.10	—	0.05	0.05	—	—	—	—	—	—	—
Onsite truck	0.00	0.00	0.00	0.00	0.00	0.00	0.00	0.00	0.00	0.00	0.00	—	0.00	0.00	0.00	0.00	0.00	0.00
Annual	—	—	—	—	—	—	—	—	—	—	—	—	—	—	—	—	—	—
Off-Road Equipment	0.02	0.02	0.16	0.18	< 0.005	0.01	—	0.01	0.01	—	0.01	—	26.8	26.8	< 0.005	< 0.005	—	26.9
Dust From Material Movement:	—	—	—	—	—	—	0.02	0.02	—	0.01	0.01	—	—	—	—	—	—	—
Onsite truck	0.00	0.00	0.00	0.00	0.00	0.00	0.00	0.00	0.00	0.00	0.00	—	0.00	0.00	0.00	0.00	0.00	0.00
Offsite	—	—	—	—	—	—	—	—	—	—	—	—	—	—	—	—	—	—
Daily, Summer (Max)	—	—	—	—	—	—	—	—	—	—	—	—	—	—	—	—	—	—
Daily, Winter (Max)	—	—	—	—	—	—	—	—	—	—	—	—	—	—	—	—	—	—
Worker	0.07	0.06	0.07	0.88	0.00	0.00	0.20	0.20	0.00	0.05	0.05	—	197	197	0.01	0.01	0.02	199
Vendor	0.00	0.00	0.00	0.00	0.00	0.00	0.00	0.00	0.00	0.00	0.00	—	0.00	0.00	0.00	0.00	0.00	0.00
Hauling	2.15	0.41	35.9	13.6	0.19	0.36	7.53	7.89	0.36	2.06	2.42	—	28,155	28,155	1.53	4.42	1.69	29,511

Average Daily	—	—	—	—	—	—	—	—	—	—	—	—	—	—	—	—	—	—
Worker	< 0.005	< 0.005	< 0.005	0.05	0.00	0.00	0.01	0.01	0.00	< 0.005	< 0.005	—	10.9	10.9	< 0.005	< 0.005	0.02	11.1
Vendor	0.00	0.00	0.00	0.00	0.00	0.00	0.00	0.00	0.00	0.00	0.00	—	0.00	0.00	0.00	0.00	0.00	0.00
Hauling	0.12	0.02	1.99	0.74	0.01	0.02	0.41	0.43	0.02	0.11	0.13	—	1,542	1,542	0.08	0.24	1.54	1,618
Annual	—	—	—	—	—	—	—	—	—	—	—	—	—	—	—	—	—	—
Worker	< 0.005	< 0.005	< 0.005	0.01	0.00	0.00	< 0.005	< 0.005	0.00	< 0.005	< 0.005	—	1.81	1.81	< 0.005	< 0.005	< 0.005	1.83
Vendor	0.00	0.00	0.00	0.00	0.00	0.00	0.00	0.00	0.00	0.00	0.00	—	0.00	0.00	0.00	0.00	0.00	0.00
Hauling	0.02	< 0.005	0.36	0.13	< 0.005	< 0.005	0.07	0.08	< 0.005	0.02	0.02	—	255	255	0.01	0.04	0.26	268

3.7. Phase 1 Building Construction and Utilities (2026) - Unmitigated

Criteria Pollutants (lb/day for daily, ton/yr for annual) and GHGs (lb/day for daily, MT/yr for annual)

Location	TOG	ROG	NOx	CO	SO2	PM10E	PM10D	PM10T	PM2.5E	PM2.5D	PM2.5T	BCO2	NBCO2	CO2T	CH4	N2O	R	CO2e
Onsite	—	—	—	—	—	—	—	—	—	—	—	—	—	—	—	—	—	—
Daily, Summer (Max)	—	—	—	—	—	—	—	—	—	—	—	—	—	—	—	—	—	—
Off-Road Equipment	1.28	1.07	9.85	13.0	0.02	0.38	—	0.38	0.35	—	0.35	—	2,397	2,397	0.10	0.02	—	2,405
Onsite truck	0.00	0.00	0.00	0.00	0.00	0.00	0.00	0.00	0.00	0.00	0.00	—	0.00	0.00	0.00	0.00	0.00	0.00
Daily, Winter (Max)	—	—	—	—	—	—	—	—	—	—	—	—	—	—	—	—	—	—
Off-Road Equipment	1.28	1.07	9.85	13.0	0.02	0.38	—	0.38	0.35	—	0.35	—	2,397	2,397	0.10	0.02	—	2,405
Onsite truck	0.00	0.00	0.00	0.00	0.00	0.00	0.00	0.00	0.00	0.00	0.00	—	0.00	0.00	0.00	0.00	0.00	0.00
Average Daily	—	—	—	—	—	—	—	—	—	—	—	—	—	—	—	—	—	—

Saturn Data Center Project - Construction Only Detailed Report, 3/20/2024

Off-Road Equipment	0.53	0.45	4.10	5.40	0.01	0.16	—	0.16	0.15	—	0.15	—	998	998	0.04	0.01	—	1,002
Onsite truck	0.00	0.00	0.00	0.00	0.00	0.00	0.00	0.00	0.00	0.00	0.00	—	0.00	0.00	0.00	0.00	0.00	0.00
Annual	—	—	—	—	—	—	—	—	—	—	—	—	—	—	—	—	—	—
Off-Road Equipment	0.10	0.08	0.75	0.99	< 0.005	0.03	—	0.03	0.03	—	0.03	—	165	165	0.01	< 0.005	—	166
Onsite truck	0.00	0.00	0.00	0.00	0.00	0.00	0.00	0.00	0.00	0.00	0.00	—	0.00	0.00	0.00	0.00	0.00	0.00
Offsite	—	—	—	—	—	—	—	—	—	—	—	—	—	—	—	—	—	—
Daily, Summer (Max)	—	—	—	—	—	—	—	—	—	—	—	—	—	—	—	—	—	—
Worker	0.32	0.29	0.30	5.01	0.00	0.00	1.01	1.01	0.00	0.24	0.24	—	1,051	1,051	0.04	0.04	3.56	1,067
Vendor	0.09	0.04	1.37	0.66	0.01	0.02	0.34	0.36	0.01	0.09	0.10	—	1,239	1,239	0.05	0.18	3.35	1,296
Hauling	0.00	0.00	0.00	0.00	0.00	0.00	0.00	0.00	0.00	0.00	0.00	—	0.00	0.00	0.00	0.00	0.00	0.00
Daily, Winter (Max)	—	—	—	—	—	—	—	—	—	—	—	—	—	—	—	—	—	—
Worker	0.32	0.28	0.34	4.28	0.00	0.00	1.01	1.01	0.00	0.24	0.24	—	996	996	0.05	0.04	0.09	1,008
Vendor	0.09	0.04	1.43	0.68	0.01	0.02	0.34	0.36	0.01	0.09	0.10	—	1,239	1,239	0.05	0.18	0.09	1,293
Hauling	0.00	0.00	0.00	0.00	0.00	0.00	0.00	0.00	0.00	0.00	0.00	—	0.00	0.00	0.00	0.00	0.00	0.00
Average Daily	—	—	—	—	—	—	—	—	—	—	—	—	—	—	—	—	—	—
Worker	0.13	0.12	0.15	1.86	0.00	0.00	0.42	0.42	0.00	0.10	0.10	—	421	421	0.02	0.02	0.64	427
Vendor	0.04	0.02	0.60	0.28	< 0.005	0.01	0.14	0.15	< 0.005	0.04	0.04	—	516	516	0.02	0.07	0.60	539
Hauling	0.00	0.00	0.00	0.00	0.00	0.00	0.00	0.00	0.00	0.00	0.00	—	0.00	0.00	0.00	0.00	0.00	0.00
Annual	—	—	—	—	—	—	—	—	—	—	—	—	—	—	—	—	—	—
Worker	0.02	0.02	0.03	0.34	0.00	0.00	0.08	0.08	0.00	0.02	0.02	—	69.7	69.7	< 0.005	< 0.005	0.11	70.6
Vendor	0.01	< 0.005	0.11	0.05	< 0.005	< 0.005	0.03	0.03	< 0.005	0.01	0.01	—	85.4	85.4	< 0.005	0.01	0.10	89.2
Hauling	0.00	0.00	0.00	0.00	0.00	0.00	0.00	0.00	0.00	0.00	0.00	—	0.00	0.00	0.00	0.00	0.00	0.00

3.9. Phase 2 Interior Construction (2026) - Unmitigated

Criteria Pollutants (lb/day for daily, ton/yr for annual) and GHGs (lb/day for daily, MT/yr for annual)

Location	TOG	ROG	NOx	CO	SO2	PM10E	PM10D	PM10T	PM2.5E	PM2.5D	PM2.5T	BCO2	NBCO2	CO2T	CH4	N2O	R	CO2e
Onsite	—	—	—	—	—	—	—	—	—	—	—	—	—	—	—	—	—	—
Daily, Summer (Max)	—	—	—	—	—	—	—	—	—	—	—	—	—	—	—	—	—	—
Off-Road Equipment	0.77	0.64	5.27	6.78	0.01	0.19	—	0.19	0.18	—	0.18	—	947	947	0.04	0.01	—	950
Onsite truck	0.00	0.00	0.00	0.00	0.00	0.00	0.00	0.00	0.00	0.00	0.00	—	0.00	0.00	0.00	0.00	0.00	0.00
Daily, Winter (Max)	—	—	—	—	—	—	—	—	—	—	—	—	—	—	—	—	—	—
Off-Road Equipment	0.77	0.64	5.27	6.78	0.01	0.19	—	0.19	0.18	—	0.18	—	947	947	0.04	0.01	—	950
Onsite truck	0.00	0.00	0.00	0.00	0.00	0.00	0.00	0.00	0.00	0.00	0.00	—	0.00	0.00	0.00	0.00	0.00	0.00
Average Daily	—	—	—	—	—	—	—	—	—	—	—	—	—	—	—	—	—	—
Off-Road Equipment	0.18	0.15	1.26	1.62	< 0.005	0.05	—	0.05	0.04	—	0.04	—	226	226	0.01	< 0.005	—	227
Onsite truck	0.00	0.00	0.00	0.00	0.00	0.00	0.00	0.00	0.00	0.00	0.00	—	0.00	0.00	0.00	0.00	0.00	0.00
Annual	—	—	—	—	—	—	—	—	—	—	—	—	—	—	—	—	—	—
Off-Road Equipment	0.03	0.03	0.23	0.30	< 0.005	0.01	—	0.01	0.01	—	0.01	—	37.4	37.4	< 0.005	< 0.005	—	37.5
Onsite truck	0.00	0.00	0.00	0.00	0.00	0.00	0.00	0.00	0.00	0.00	0.00	—	0.00	0.00	0.00	0.00	0.00	0.00
Offsite	—	—	—	—	—	—	—	—	—	—	—	—	—	—	—	—	—	—

Daily, Summer (Max)	—	—	—	—	—	—	—	—	—	—	—	—	—	—	—	—	—	—
Worker	0.32	0.29	0.30	5.01	0.00	0.00	1.01	1.01	0.00	0.24	0.24	—	1,051	1,051	0.04	0.04	3.56	1,067
Vendor	0.09	0.04	1.37	0.66	0.01	0.02	0.34	0.36	0.01	0.09	0.10	—	1,239	1,239	0.05	0.18	3.35	1,296
Hauling	0.00	0.00	0.00	0.00	0.00	0.00	0.00	0.00	0.00	0.00	0.00	—	0.00	0.00	0.00	0.00	0.00	0.00
Daily, Winter (Max)	—	—	—	—	—	—	—	—	—	—	—	—	—	—	—	—	—	—
Worker	0.32	0.28	0.34	4.28	0.00	0.00	1.01	1.01	0.00	0.24	0.24	—	996	996	0.05	0.04	0.09	1,008
Vendor	0.09	0.04	1.43	0.68	0.01	0.02	0.34	0.36	0.01	0.09	0.10	—	1,239	1,239	0.05	0.18	0.09	1,293
Hauling	0.00	0.00	0.00	0.00	0.00	0.00	0.00	0.00	0.00	0.00	0.00	—	0.00	0.00	0.00	0.00	0.00	0.00
Average Daily	—	—	—	—	—	—	—	—	—	—	—	—	—	—	—	—	—	—
Worker	0.08	0.07	0.09	1.07	0.00	0.00	0.24	0.24	0.00	0.06	0.06	—	241	241	0.01	0.01	0.37	245
Vendor	0.02	0.01	0.34	0.16	< 0.005	< 0.005	0.08	0.08	< 0.005	0.02	0.02	—	296	296	0.01	0.04	0.34	309
Hauling	0.00	0.00	0.00	0.00	0.00	0.00	0.00	0.00	0.00	0.00	0.00	—	0.00	0.00	0.00	0.00	0.00	0.00
Annual	—	—	—	—	—	—	—	—	—	—	—	—	—	—	—	—	—	—
Worker	0.01	0.01	0.02	0.19	0.00	0.00	0.04	0.04	0.00	0.01	0.01	—	40.0	40.0	< 0.005	< 0.005	0.06	40.5
Vendor	< 0.005	< 0.005	0.06	0.03	< 0.005	< 0.005	0.01	0.02	< 0.005	< 0.005	< 0.005	—	49.0	49.0	< 0.005	0.01	0.06	51.2
Hauling	0.00	0.00	0.00	0.00	0.00	0.00	0.00	0.00	0.00	0.00	0.00	—	0.00	0.00	0.00	0.00	0.00	0.00

3.11. Phase 2 Interior Construction (2027) - Unmitigated

Criteria Pollutants (lb/day for daily, ton/yr for annual) and GHGs (lb/day for daily, MT/yr for annual)

Location	TOG	ROG	NOx	CO	SO2	PM10E	PM10D	PM10T	PM2.5E	PM2.5D	PM2.5T	BCO2	NBCO2	CO2T	CH4	N2O	R	CO2e
Onsite	—	—	—	—	—	—	—	—	—	—	—	—	—	—	—	—	—	—
Daily, Summer (Max)	—	—	—	—	—	—	—	—	—	—	—	—	—	—	—	—	—	—

Saturn Data Center Project - Construction Only Detailed Report, 3/20/2024

Off-Road Equipment	0.73	0.61	5.03	6.75	0.01	0.17	—	0.17	0.15	—	0.15	—	947	947	0.04	0.01	—	950
Onsite truck	0.00	0.00	0.00	0.00	0.00	0.00	0.00	0.00	0.00	0.00	0.00	—	0.00	0.00	0.00	0.00	0.00	0.00
Daily, Winter (Max)	—	—	—	—	—	—	—	—	—	—	—	—	—	—	—	—	—	—
Off-Road Equipment	0.73	0.61	5.03	6.75	0.01	0.17	—	0.17	0.15	—	0.15	—	947	947	0.04	0.01	—	950
Onsite truck	0.00	0.00	0.00	0.00	0.00	0.00	0.00	0.00	0.00	0.00	0.00	—	0.00	0.00	0.00	0.00	0.00	0.00
Average Daily	—	—	—	—	—	—	—	—	—	—	—	—	—	—	—	—	—	—
Off-Road Equipment	0.30	0.25	2.09	2.80	< 0.005	0.07	—	0.07	0.06	—	0.06	—	393	393	0.02	< 0.005	—	394
Onsite truck	0.00	0.00	0.00	0.00	0.00	0.00	0.00	0.00	0.00	0.00	0.00	—	0.00	0.00	0.00	0.00	0.00	0.00
Annual	—	—	—	—	—	—	—	—	—	—	—	—	—	—	—	—	—	—
Off-Road Equipment	0.06	0.05	0.38	0.51	< 0.005	0.01	—	0.01	0.01	—	0.01	—	65.0	65.0	< 0.005	< 0.005	—	65.2
Onsite truck	0.00	0.00	0.00	0.00	0.00	0.00	0.00	0.00	0.00	0.00	0.00	—	0.00	0.00	0.00	0.00	0.00	0.00
Offsite	—	—	—	—	—	—	—	—	—	—	—	—	—	—	—	—	—	—
Daily, Summer (Max)	—	—	—	—	—	—	—	—	—	—	—	—	—	—	—	—	—	—
Worker	0.31	0.28	0.27	4.66	0.00	0.00	1.01	1.01	0.00	0.24	0.24	—	1,031	1,031	0.04	0.04	3.21	1,046
Vendor	0.08	0.04	1.31	0.62	0.01	0.01	0.34	0.35	0.01	0.09	0.10	—	1,215	1,215	0.05	0.17	3.17	1,269
Hauling	0.00	0.00	0.00	0.00	0.00	0.00	0.00	0.00	0.00	0.00	0.00	—	0.00	0.00	0.00	0.00	0.00	0.00
Daily, Winter (Max)	—	—	—	—	—	—	—	—	—	—	—	—	—	—	—	—	—	—
Worker	0.31	0.27	0.33	3.95	0.00	0.00	1.01	1.01	0.00	0.24	0.24	—	977	977	0.01	0.04	0.08	989

Vendor	0.08	0.04	1.36	0.64	0.01	0.01	0.34	0.35	0.01	0.09	0.10	—	1,215	1,215	0.05	0.17	0.08	1,267
Hauling	0.00	0.00	0.00	0.00	0.00	0.00	0.00	0.00	0.00	0.00	0.00	—	0.00	0.00	0.00	0.00	0.00	0.00
Average Daily	—	—	—	—	—	—	—	—	—	—	—	—	—	—	—	—	—	—
Worker	0.13	0.11	0.14	1.72	0.00	0.00	0.42	0.42	0.00	0.10	0.10	—	411	411	0.01	0.02	0.57	417
Vendor	0.03	0.02	0.57	0.26	< 0.005	< 0.005	0.14	0.14	< 0.005	0.04	0.04	—	504	504	0.02	0.07	0.57	526
Hauling	0.00	0.00	0.00	0.00	0.00	0.00	0.00	0.00	0.00	0.00	0.00	—	0.00	0.00	0.00	0.00	0.00	0.00
Annual	—	—	—	—	—	—	—	—	—	—	—	—	—	—	—	—	—	—
Worker	0.02	0.02	0.03	0.31	0.00	0.00	0.08	0.08	0.00	0.02	0.02	—	68.1	68.1	< 0.005	< 0.005	0.10	69.0
Vendor	0.01	< 0.005	0.10	0.05	< 0.005	< 0.005	0.03	0.03	< 0.005	0.01	0.01	—	83.5	83.5	< 0.005	0.01	0.09	87.1
Hauling	0.00	0.00	0.00	0.00	0.00	0.00	0.00	0.00	0.00	0.00	0.00	—	0.00	0.00	0.00	0.00	0.00	0.00

3.13. Phase 1 Paving (2026) - Unmitigated

Criteria Pollutants (lb/day for daily, ton/yr for annual) and GHGs (lb/day for daily, MT/yr for annual)

Location	TOG	ROG	NOx	CO	SO2	PM10E	PM10D	PM10T	PM2.5E	PM2.5D	PM2.5T	BCO2	NBCO2	CO2T	CH4	N2O	R	CO2e
Onsite	—	—	—	—	—	—	—	—	—	—	—	—	—	—	—	—	—	—
Daily, Summer (Max)	—	—	—	—	—	—	—	—	—	—	—	—	—	—	—	—	—	—
Off-Road Equipment	0.91	0.76	7.12	9.94	0.01	0.32	—	0.32	0.29	—	0.29	—	1,511	1,511	0.06	0.01	—	1,516
Paving	—	0.08	—	—	—	—	—	—	—	—	—	—	—	—	—	—	—	—
Onsite truck	0.00	0.00	0.00	0.00	0.00	0.00	0.00	0.00	0.00	0.00	0.00	—	0.00	0.00	0.00	0.00	0.00	0.00
Daily, Winter (Max)	—	—	—	—	—	—	—	—	—	—	—	—	—	—	—	—	—	—
Average Daily	—	—	—	—	—	—	—	—	—	—	—	—	—	—	—	—	—	—

Saturn Data Center Project - Construction Only Detailed Report, 3/20/2024

Off-Road Equipment	0.05	0.04	0.41	0.57	< 0.005	0.02	—	0.02	0.02	—	0.02	—	86.9	86.9	< 0.005	< 0.005	—	87.2
Paving	—	< 0.005	—	—	—	—	—	—	—	—	—	—	—	—	—	—	—	—
Onsite truck	0.00	0.00	0.00	0.00	0.00	0.00	0.00	0.00	0.00	0.00	0.00	—	0.00	0.00	0.00	0.00	0.00	0.00
Annual	—	—	—	—	—	—	—	—	—	—	—	—	—	—	—	—	—	—
Off-Road Equipment	0.01	0.01	0.07	0.10	< 0.005	< 0.005	—	< 0.005	< 0.005	—	< 0.005	—	14.4	14.4	< 0.005	< 0.005	—	14.4
Paving	—	< 0.005	—	—	—	—	—	—	—	—	—	—	—	—	—	—	—	—
Onsite truck	0.00	0.00	0.00	0.00	0.00	0.00	0.00	0.00	0.00	0.00	0.00	—	0.00	0.00	0.00	0.00	0.00	0.00
Offsite	—	—	—	—	—	—	—	—	—	—	—	—	—	—	—	—	—	—
Daily, Summer (Max)	—	—	—	—	—	—	—	—	—	—	—	—	—	—	—	—	—	—
Worker	0.06	0.06	0.06	0.97	0.00	0.00	0.20	0.20	0.00	0.05	0.05	—	203	203	0.01	0.01	0.69	206
Vendor	0.00	0.00	0.00	0.00	0.00	0.00	0.00	0.00	0.00	0.00	0.00	—	0.00	0.00	0.00	0.00	0.00	0.00
Hauling	0.00	0.00	0.00	0.00	0.00	0.00	0.00	0.00	0.00	0.00	0.00	—	0.00	0.00	0.00	0.00	0.00	0.00
Daily, Winter (Max)	—	—	—	—	—	—	—	—	—	—	—	—	—	—	—	—	—	—
Average Daily	—	—	—	—	—	—	—	—	—	—	—	—	—	—	—	—	—	—
Worker	< 0.005	< 0.005	< 0.005	0.05	0.00	0.00	0.01	0.01	0.00	< 0.005	< 0.005	—	11.2	11.2	< 0.005	< 0.005	0.02	11.4
Vendor	0.00	0.00	0.00	0.00	0.00	0.00	0.00	0.00	0.00	0.00	0.00	—	0.00	0.00	0.00	0.00	0.00	0.00
Hauling	0.00	0.00	0.00	0.00	0.00	0.00	0.00	0.00	0.00	0.00	0.00	—	0.00	0.00	0.00	0.00	0.00	0.00
Annual	—	—	—	—	—	—	—	—	—	—	—	—	—	—	—	—	—	—
Worker	< 0.005	< 0.005	< 0.005	0.01	0.00	0.00	< 0.005	< 0.005	0.00	< 0.005	< 0.005	—	1.86	1.86	< 0.005	< 0.005	< 0.005	1.89
Vendor	0.00	0.00	0.00	0.00	0.00	0.00	0.00	0.00	0.00	0.00	0.00	—	0.00	0.00	0.00	0.00	0.00	0.00
Hauling	0.00	0.00	0.00	0.00	0.00	0.00	0.00	0.00	0.00	0.00	0.00	—	0.00	0.00	0.00	0.00	0.00	0.00

3.15. Phase 2 Architectural Coating (2027) - Unmitigated

Criteria Pollutants (lb/day for daily, ton/yr for annual) and GHGs (lb/day for daily, MT/yr for annual)

Location	TOG	ROG	NOx	CO	SO2	PM10E	PM10D	PM10T	PM2.5E	PM2.5D	PM2.5T	BCO2	NBCO2	CO2T	CH4	N2O	R	CO2e
Onsite	—	—	—	—	—	—	—	—	—	—	—	—	—	—	—	—	—	—
Daily, Summer (Max)	—	—	—	—	—	—	—	—	—	—	—	—	—	—	—	—	—	—
Off-Road Equipment	0.14	0.11	0.83	1.13	< 0.005	0.02	—	0.02	0.02	—	0.02	—	134	134	0.01	< 0.005	—	134
Architectural Coatings	—	34.2	—	—	—	—	—	—	—	—	—	—	—	—	—	—	—	—
Onsite truck	0.00	0.00	0.00	0.00	0.00	0.00	0.00	0.00	0.00	0.00	0.00	—	0.00	0.00	0.00	0.00	0.00	0.00
Daily, Winter (Max)	—	—	—	—	—	—	—	—	—	—	—	—	—	—	—	—	—	—
Average Daily	—	—	—	—	—	—	—	—	—	—	—	—	—	—	—	—	—	—
Off-Road Equipment	0.02	0.02	0.15	0.20	< 0.005	< 0.005	—	< 0.005	< 0.005	—	< 0.005	—	24.1	24.1	< 0.005	< 0.005	—	24.2
Architectural Coatings	—	6.18	—	—	—	—	—	—	—	—	—	—	—	—	—	—	—	—
Onsite truck	0.00	0.00	0.00	0.00	0.00	0.00	0.00	0.00	0.00	0.00	0.00	—	0.00	0.00	0.00	0.00	0.00	0.00
Annual	—	—	—	—	—	—	—	—	—	—	—	—	—	—	—	—	—	—
Off-Road Equipment	< 0.005	< 0.005	0.03	0.04	< 0.005	< 0.005	—	< 0.005	< 0.005	—	< 0.005	—	4.00	4.00	< 0.005	< 0.005	—	4.01
Architectural Coatings	—	1.13	—	—	—	—	—	—	—	—	—	—	—	—	—	—	—	—

Onsite truck	0.00	0.00	0.00	0.00	0.00	0.00	0.00	0.00	0.00	0.00	0.00	0.00	—	0.00	0.00	0.00	0.00	0.00	0.00
Offsite	—	—	—	—	—	—	—	—	—	—	—	—	—	—	—	—	—	—	—
Daily, Summer (Max)	—	—	—	—	—	—	—	—	—	—	—	—	—	—	—	—	—	—	—
Worker	0.12	0.11	0.11	1.86	0.00	0.00	0.41	0.41	0.00	0.10	0.10	—	412	412	0.02	0.01	1.28	418	
Vendor	0.00	0.00	0.00	0.00	0.00	0.00	0.00	0.00	0.00	0.00	0.00	—	0.00	0.00	0.00	0.00	0.00	0.00	
Hauling	0.00	0.00	0.00	0.00	0.00	0.00	0.00	0.00	0.00	0.00	0.00	—	0.00	0.00	0.00	0.00	0.00	0.00	
Daily, Winter (Max)	—	—	—	—	—	—	—	—	—	—	—	—	—	—	—	—	—	—	
Average Daily	—	—	—	—	—	—	—	—	—	—	—	—	—	—	—	—	—	—	
Worker	0.02	0.02	0.02	0.30	0.00	0.00	0.07	0.07	0.00	0.02	0.02	—	71.7	71.7	< 0.005	< 0.005	0.10	72.6	
Vendor	0.00	0.00	0.00	0.00	0.00	0.00	0.00	0.00	0.00	0.00	0.00	—	0.00	0.00	0.00	0.00	0.00	0.00	
Hauling	0.00	0.00	0.00	0.00	0.00	0.00	0.00	0.00	0.00	0.00	0.00	—	0.00	0.00	0.00	0.00	0.00	0.00	
Annual	—	—	—	—	—	—	—	—	—	—	—	—	—	—	—	—	—	—	
Worker	< 0.005	< 0.005	< 0.005	0.05	0.00	0.00	0.01	0.01	0.00	< 0.005	< 0.005	—	11.9	11.9	< 0.005	< 0.005	0.02	12.0	
Vendor	0.00	0.00	0.00	0.00	0.00	0.00	0.00	0.00	0.00	0.00	0.00	—	0.00	0.00	0.00	0.00	0.00	0.00	
Hauling	0.00	0.00	0.00	0.00	0.00	0.00	0.00	0.00	0.00	0.00	0.00	—	0.00	0.00	0.00	0.00	0.00	0.00	

4. Operations Emissions Details

4.10. Soil Carbon Accumulation By Vegetation Type

4.10.1. Soil Carbon Accumulation By Vegetation Type - Unmitigated

Criteria Pollutants (lb/day for daily, ton/yr for annual) and GHGs (lb/day for daily, MT/yr for annual)

Vegetation	TOG	ROG	NOx	CO	SO2	PM10E	PM10D	PM10T	PM2.5E	PM2.5D	PM2.5T	BCO2	NBCO2	CO2T	CH4	N2O	R	CO2e
------------	-----	-----	-----	----	-----	-------	-------	-------	--------	--------	--------	------	-------	------	-----	-----	---	------

Daily, Summer (Max)	---	---	---	---	---	---	---	---	---	---	---	---	---	---	---	---	---	---
Total	---	---	---	---	---	---	---	---	---	---	---	---	---	---	---	---	---	---
Daily, Winter (Max)	---	---	---	---	---	---	---	---	---	---	---	---	---	---	---	---	---	---
Total	---	---	---	---	---	---	---	---	---	---	---	---	---	---	---	---	---	---
Annual	---	---	---	---	---	---	---	---	---	---	---	---	---	---	---	---	---	---
Total	---	---	---	---	---	---	---	---	---	---	---	---	---	---	---	---	---	---

4.10.2. Above and Belowground Carbon Accumulation by Land Use Type - Unmitigated

Criteria Pollutants (lb/day for daily, ton/yr for annual) and GHGs (lb/day for daily, MT/yr for annual)

Land Use	TOG	ROG	NOx	CO	SO2	PM10E	PM10D	PM10T	PM2.5E	PM2.5D	PM2.5T	BCO2	NBCO2	CO2T	CH4	N2O	R	CO2e
Daily, Summer (Max)	---	---	---	---	---	---	---	---	---	---	---	---	---	---	---	---	---	---
Total	---	---	---	---	---	---	---	---	---	---	---	---	---	---	---	---	---	---
Daily, Winter (Max)	---	---	---	---	---	---	---	---	---	---	---	---	---	---	---	---	---	---
Total	---	---	---	---	---	---	---	---	---	---	---	---	---	---	---	---	---	---
Annual	---	---	---	---	---	---	---	---	---	---	---	---	---	---	---	---	---	---
Total	---	---	---	---	---	---	---	---	---	---	---	---	---	---	---	---	---	---

4.10.3. Avoided and Sequestered Emissions by Species - Unmitigated

Criteria Pollutants (lb/day for daily, ton/yr for annual) and GHGs (lb/day for daily, MT/yr for annual)

Species	TOG	ROG	NOx	CO	SO2	PM10E	PM10D	PM10T	PM2.5E	PM2.5D	PM2.5T	BCO2	NBCO2	CO2T	CH4	N2O	R	CO2e
---------	-----	-----	-----	----	-----	-------	-------	-------	--------	--------	--------	------	-------	------	-----	-----	---	------

Daily, Summer (Max)	—	—	—	—	—	—	—	—	—	—	—	—	—	—	—	—	—	—
Avoided	—	—	—	—	—	—	—	—	—	—	—	—	—	—	—	—	—	—
Subtotal	—	—	—	—	—	—	—	—	—	—	—	—	—	—	—	—	—	—
Sequestered	—	—	—	—	—	—	—	—	—	—	—	—	—	—	—	—	—	—
Subtotal	—	—	—	—	—	—	—	—	—	—	—	—	—	—	—	—	—	—
Removed	—	—	—	—	—	—	—	—	—	—	—	—	—	—	—	—	—	—
Subtotal	—	—	—	—	—	—	—	—	—	—	—	—	—	—	—	—	—	—
—	—	—	—	—	—	—	—	—	—	—	—	—	—	—	—	—	—	—
Daily, Winter (Max)	—	—	—	—	—	—	—	—	—	—	—	—	—	—	—	—	—	—
Avoided	—	—	—	—	—	—	—	—	—	—	—	—	—	—	—	—	—	—
Subtotal	—	—	—	—	—	—	—	—	—	—	—	—	—	—	—	—	—	—
Sequestered	—	—	—	—	—	—	—	—	—	—	—	—	—	—	—	—	—	—
Subtotal	—	—	—	—	—	—	—	—	—	—	—	—	—	—	—	—	—	—
Removed	—	—	—	—	—	—	—	—	—	—	—	—	—	—	—	—	—	—
Subtotal	—	—	—	—	—	—	—	—	—	—	—	—	—	—	—	—	—	—
—	—	—	—	—	—	—	—	—	—	—	—	—	—	—	—	—	—	—
Annual	—	—	—	—	—	—	—	—	—	—	—	—	—	—	—	—	—	—
Avoided	—	—	—	—	—	—	—	—	—	—	—	—	—	—	—	—	—	—
Subtotal	—	—	—	—	—	—	—	—	—	—	—	—	—	—	—	—	—	—
Sequestered	—	—	—	—	—	—	—	—	—	—	—	—	—	—	—	—	—	—
Subtotal	—	—	—	—	—	—	—	—	—	—	—	—	—	—	—	—	—	—

Remove d	—	—	—	—	—	—	—	—	—	—	—	—	—	—	—	—	—	—
Subtotal	—	—	—	—	—	—	—	—	—	—	—	—	—	—	—	—	—	—
—	—	—	—	—	—	—	—	—	—	—	—	—	—	—	—	—	—	—

5. Activity Data

5.1. Construction Schedule

Phase Name	Phase Type	Start Date	End Date	Days Per Week	Work Days per Phase	Phase Description
Phase 1 Demolition	Demolition	9/1/2025	10/30/2025	5.00	44.0	—
Phase 1 Site Preparation	Site Preparation	10/31/2025	12/3/2025	5.00	24.0	—
Phase 1 Grading	Grading	12/4/2025	12/31/2025	5.00	20.0	—
Phase 1 Building Construction and Utilities	Building Construction	1/1/2026	8/1/2026	5.00	152	—
Phase 2 Interior Construction	Building Construction	9/1/2026	7/31/2027	5.00	239	—
Phase 1 Paving	Paving	8/2/2026	8/31/2026	5.00	21.0	—
Phase 2 Architectural Coating	Architectural Coating	6/1/2027	8/31/2027	5.00	66.0	—

5.2. Off-Road Equipment

5.2.1. Unmitigated

Phase Name	Equipment Type	Fuel Type	Engine Tier	Number per Day	Hours Per Day	Horsepower	Load Factor
Phase 1 Demolition	Concrete/Industrial Saws	Diesel	Average	1.00	8.00	33.0	0.73
Phase 1 Demolition	Rubber Tired Dozers	Diesel	Average	2.00	8.00	367	0.40
Phase 1 Demolition	Excavators	Diesel	Average	3.00	8.00	36.0	0.38

Saturn Data Center Project - Construction Only Detailed Report, 3/20/2024

Phase 1 Site Preparation	Tractors/Loaders/Backhoes	Diesel	Average	4.00	8.00	84.0	0.37
Phase 1 Site Preparation	Rubber Tired Dozers	Diesel	Average	3.00	8.00	367	0.40
Phase 1 Grading	Graders	Diesel	Average	1.00	8.00	148	0.41
Phase 1 Grading	Excavators	Diesel	Average	1.00	8.00	36.0	0.38
Phase 1 Grading	Tractors/Loaders/Backhoes	Diesel	Average	3.00	8.00	84.0	0.37
Phase 1 Grading	Rubber Tired Dozers	Diesel	Average	1.00	8.00	367	0.40
Phase 1 Building Construction and Utilities	Tractors/Loaders/Backhoes	Diesel	Average	3.00	7.00	84.0	0.37
Phase 1 Building Construction and Utilities	Cranes	Diesel	Average	1.00	7.00	367	0.29
Phase 1 Building Construction and Utilities	Forklifts	Diesel	Average	3.00	8.00	82.0	0.20
Phase 1 Building Construction and Utilities	Generator Sets	Diesel	Average	1.00	8.00	14.0	0.74
Phase 1 Building Construction and Utilities	Welders	Diesel	Average	1.00	8.00	46.0	0.45
Phase 2 Interior Construction	Forklifts	Diesel	Average	3.00	8.00	82.0	0.20
Phase 2 Interior Construction	Generator Sets	Diesel	Average	1.00	8.00	14.0	0.74
Phase 2 Interior Construction	Welders	Diesel	Average	1.00	8.00	46.0	0.45
Phase 2 Interior Construction	Air Compressors	Diesel	Average	1.00	8.00	37.0	0.48
Phase 1 Paving	Pavers	Diesel	Average	2.00	8.00	81.0	0.42
Phase 1 Paving	Paving Equipment	Diesel	Average	2.00	8.00	89.0	0.36

Saturn Data Center Project - Operations Detailed Report

Table of Contents

- 1. Basic Project Information
 - 1.1. Basic Project Information
 - 1.2. Land Use Types
 - 1.3. User-Selected Emission Reduction Measures by Emissions Sector
- 2. Emissions Summary
 - 2.4. Operations Emissions Compared Against Thresholds
 - 2.5. Operations Emissions by Sector, Unmitigated
- 4. Operations Emissions Details
 - 4.1. Mobile Emissions by Land Use
 - 4.1.1. Unmitigated
 - 4.2. Energy
 - 4.2.1. Electricity Emissions By Land Use - Unmitigated
 - 4.2.3. Natural Gas Emissions By Land Use - Unmitigated
 - 4.3. Area Emissions by Source

4.3.1. Unmitigated

4.4. Water Emissions by Land Use

4.4.1. Unmitigated

4.5. Waste Emissions by Land Use

4.5.1. Unmitigated

4.6. Refrigerant Emissions by Land Use

4.6.1. Unmitigated

4.7. Offroad Emissions By Equipment Type

4.7.1. Unmitigated

4.8. Stationary Emissions By Equipment Type

4.8.1. Unmitigated

4.9. User Defined Emissions By Equipment Type

4.9.1. Unmitigated

4.10. Soil Carbon Accumulation By Vegetation Type

4.10.1. Soil Carbon Accumulation By Vegetation Type - Unmitigated

4.10.2. Above and Belowground Carbon Accumulation by Land Use Type - Unmitigated

4.10.3. Avoided and Sequestered Emissions by Species - Unmitigated

5. Activity Data

5.9. Operational Mobile Sources

5.9.1. Unmitigated

5.10. Operational Area Sources

5.10.1. Hearths

5.10.1.1. Unmitigated

5.10.2. Architectural Coatings

5.10.3. Landscape Equipment

5.11. Operational Energy Consumption

5.11.1. Unmitigated

5.12. Operational Water and Wastewater Consumption

5.12.1. Unmitigated

5.13. Operational Waste Generation

5.13.1. Unmitigated

5.14. Operational Refrigeration and Air Conditioning Equipment

5.14.1. Unmitigated

5.15. Operational Off-Road Equipment

5.15.1. Unmitigated

5.16. Stationary Sources

5.16.1. Emergency Generators and Fire Pumps

5.16.2. Process Boilers

5.17. User Defined

5.18. Vegetation

5.18.1. Land Use Change

5.18.1.1. Unmitigated

5.18.1. Biomass Cover Type

5.18.1.1. Unmitigated

5.18.2. Sequestration

5.18.2.1. Unmitigated

6. Climate Risk Detailed Report

6.1. Climate Risk Summary

6.2. Initial Climate Risk Scores

6.3. Adjusted Climate Risk Scores

6.4. Climate Risk Reduction Measures

7. Health and Equity Details

7.1. CalEnviroScreen 4.0 Scores

7.2. Healthy Places Index Scores

7.3. Overall Health & Equity Scores

7.4. Health & Equity Measures

7.5. Evaluation Scorecard

7.6. Health & Equity Custom Measures

8. User Changes to Default Data

1. Basic Project Information

1.1. Basic Project Information

Data Field	Value
Project Name	Saturn Data Center Project - Operations
Operational Year	2027
Lead Agency	—
Land Use Scale	Project/site
Analysis Level for Defaults	County
Windspeed (m/s)	0.50
Precipitation (days)	18.2
Location	1977 Saturn St, Monterey Park, CA 91755, USA
County	Los Angeles-South Coast
City	Monterey Park
Air District	South Coast AQMD
Air Basin	South Coast
TAZ	4170
EDFZ	7
Electric Utility	Southern California Edison
Gas Utility	Southern California Gas
App Version	2022.1.1.22

1.2. Land Use Types

Land Use Subtype	Size	Unit	Lot Acreage	Building Area (sq ft)	Landscape Area (sq ft)	Special Landscape Area (sq ft)	Population	Description
General Office Building	218	1000sqft	5.01	218,400	113,291	0.00	—	—

Parking Lot	68.0	Space	0.61	0.00	0.00	0.00	—	—
General Office Building	24.0	1000sqft	0.55	24,000	0.00	0.00	—	Proxy for Substation

1.3. User-Selected Emission Reduction Measures by Emissions Sector

No measures selected

2. Emissions Summary

2.4. Operations Emissions Compared Against Thresholds

Criteria Pollutants (lb/day for daily, ton/yr for annual) and GHGs (lb/day for daily, MT/yr for annual)

Un/Mit.	TOG	ROG	NOx	CO	SO2	PM10E	PM10D	PM10T	PM2.5E	PM2.5D	PM2.5T	BCO2	NBCO2	CO2T	CH4	N2O	R	CO2e
Daily, Summer (Max)	—	—	—	—	—	—	—	—	—	—	—	—	—	—	—	—	—	—
Unmit.	2.08	7.72	0.24	12.4	0.01	0.02	0.45	0.48	0.02	0.12	0.13	135	416,054	416,189	53.1	4.85	2.10	418,965
Daily, Winter (Max)	—	—	—	—	—	—	—	—	—	—	—	—	—	—	—	—	—	—
Unmit.	0.20	5.99	0.17	1.71	< 0.005	< 0.005	0.45	0.46	< 0.005	0.12	0.12	135	415,990	416,125	53.1	4.85	0.63	418,899
Average Daily (Max)	—	—	—	—	—	—	—	—	—	—	—	—	—	—	—	—	—	—
Unmit.	1.49	7.17	0.23	8.98	0.01	0.02	0.45	0.46	0.01	0.11	0.13	135	416,025	416,160	53.1	4.85	1.24	418,935
Annual (Max)	—	—	—	—	—	—	—	—	—	—	—	—	—	—	—	—	—	—
Unmit.	0.27	1.31	0.04	1.64	< 0.005	< 0.005	0.08	0.08	< 0.005	0.02	0.02	22.3	68,878	68,900	8.80	0.80	0.21	69,360

2.5. Operations Emissions by Sector, Unmitigated

Criteria Pollutants (lb/day for daily, ton/yr for annual) and GHGs (lb/day for daily, MT/yr for annual)

Sector	TOG	ROG	NOx	CO	SO2	PM10E	PM10D	PM10T	PM2.5E	PM2.5D	PM2.5T	BCO2	NBCO2	CO2T	CH4	N2O	R	CO2e
Daily, Summer (Max)	—	—	—	—	—	—	—	—	—	—	—	—	—	—	—	—	—	—
Mobile	0.21	0.18	0.16	1.88	< 0.005	< 0.005	0.45	0.46	< 0.005	0.12	0.12	—	491	491	0.02	0.02	1.51	498
Area	1.88	7.54	0.09	10.5	< 0.005	0.02	—	0.02	0.01	—	0.01	—	43.4	43.4	< 0.005	< 0.005	—	43.5
Energy	0.00	0.00	0.00	0.00	0.00	0.00	—	0.00	0.00	—	0.00	—	415,449	415,449	39.6	4.80	—	417,870
Water	—	—	—	—	—	—	—	—	—	—	—	13.2	70.5	83.7	1.36	0.03	—	128
Waste	—	—	—	—	—	—	—	—	—	—	—	121	0.00	121	12.1	0.00	—	425
Refrig.	—	—	—	—	—	—	—	—	—	—	—	—	—	—	—	—	0.59	0.59
Total	2.08	7.72	0.24	12.4	0.01	0.02	0.45	0.48	0.02	0.12	0.13	135	416,054	416,189	53.1	4.85	2.10	418,965
Daily, Winter (Max)	—	—	—	—	—	—	—	—	—	—	—	—	—	—	—	—	—	—
Mobile	0.20	0.18	0.17	1.71	< 0.005	< 0.005	0.45	0.46	< 0.005	0.12	0.12	—	470	470	0.02	0.02	0.04	477
Area	—	5.81	—	—	—	—	—	—	—	—	—	—	—	—	—	—	—	—
Energy	0.00	0.00	0.00	0.00	0.00	0.00	—	0.00	0.00	—	0.00	—	415,449	415,449	39.6	4.80	—	417,870
Water	—	—	—	—	—	—	—	—	—	—	—	13.2	70.5	83.7	1.36	0.03	—	128
Waste	—	—	—	—	—	—	—	—	—	—	—	121	0.00	121	12.1	0.00	—	425
Refrig.	—	—	—	—	—	—	—	—	—	—	—	—	—	—	—	—	0.59	0.59
Total	0.20	5.99	0.17	1.71	< 0.005	< 0.005	0.45	0.46	< 0.005	0.12	0.12	135	415,990	416,125	53.1	4.85	0.63	418,899
Average Daily	—	—	—	—	—	—	—	—	—	—	—	—	—	—	—	—	—	—
Mobile	0.20	0.18	0.17	1.76	< 0.005	< 0.005	0.45	0.45	< 0.005	0.11	0.12	—	476	476	0.02	0.02	0.65	483
Area	1.28	6.99	0.06	7.22	< 0.005	0.01	—	0.01	0.01	—	0.01	—	29.7	29.7	< 0.005	< 0.005	—	29.8
Energy	0.00	0.00	0.00	0.00	0.00	0.00	—	0.00	0.00	—	0.00	—	415,449	415,449	39.6	4.80	—	417,870
Water	—	—	—	—	—	—	—	—	—	—	—	13.2	70.5	83.7	1.36	0.03	—	128
Waste	—	—	—	—	—	—	—	—	—	—	—	121	0.00	121	12.1	0.00	—	425
Refrig.	—	—	—	—	—	—	—	—	—	—	—	—	—	—	—	—	0.59	0.59

Total	1.49	7.17	0.23	8.98	0.01	0.02	0.45	0.46	0.01	0.11	0.13	135	416,025	416,160	53.1	4.85	1.24	418,935
Annual	—	—	—	—	—	—	—	—	—	—	—	—	—	—	—	—	—	—
Mobile	0.04	0.03	0.03	0.32	< 0.005	< 0.005	0.08	0.08	< 0.005	0.02	0.02	—	78.8	78.8	< 0.005	< 0.005	0.11	79.9
Area	0.23	1.28	0.01	1.32	< 0.005	< 0.005	—	< 0.005	< 0.005	—	< 0.005	—	4.92	4.92	< 0.005	< 0.005	—	4.93
Energy	0.00	0.00	0.00	0.00	0.00	0.00	—	0.00	0.00	—	0.00	—	68,782	68,782	6.56	0.79	—	69,183
Water	—	—	—	—	—	—	—	—	—	—	—	2.19	11.7	13.9	0.23	0.01	—	21.1
Waste	—	—	—	—	—	—	—	—	—	—	—	20.1	0.00	20.1	2.01	0.00	—	70.4
Refrig.	—	—	—	—	—	—	—	—	—	—	—	—	—	—	—	—	0.10	0.10
Total	0.27	1.31	0.04	1.64	< 0.005	< 0.005	0.08	0.08	< 0.005	0.02	0.02	22.3	68,878	68,900	8.80	0.80	0.21	69,360

4. Operations Emissions Details

4.1. Mobile Emissions by Land Use

4.1.1. Unmitigated

Criteria Pollutants (lb/day for daily, ton/yr for annual) and GHGs (lb/day for daily, MT/yr for annual)

Land Use	TOG	ROG	NOx	CO	SO2	PM10E	PM10D	PM10T	PM2.5E	PM2.5D	PM2.5T	BCO2	NBCO2	CO2T	CH4	N2O	R	CO2e
Daily, Summer (Max)	—	—	—	—	—	—	—	—	—	—	—	—	—	—	—	—	—	—
General Office Building	0.21	0.18	0.16	1.88	< 0.005	< 0.005	0.45	0.46	< 0.005	0.12	0.12	—	491	491	0.02	0.02	1.51	498
Parking Lot	0.00	0.00	0.00	0.00	0.00	0.00	0.00	0.00	0.00	0.00	0.00	—	0.00	0.00	0.00	0.00	0.00	0.00
Total	0.21	0.18	0.16	1.88	< 0.005	< 0.005	0.45	0.46	< 0.005	0.12	0.12	—	491	491	0.02	0.02	1.51	498
Daily, Winter (Max)	—	—	—	—	—	—	—	—	—	—	—	—	—	—	—	—	—	—

General Office Building	0.20	0.18	0.17	1.71	< 0.005	< 0.005	0.45	0.46	< 0.005	0.12	0.12	—	470	470	0.02	0.02	0.04	477
Parking Lot	0.00	0.00	0.00	0.00	0.00	0.00	0.00	0.00	0.00	0.00	0.00	—	0.00	0.00	0.00	0.00	0.00	0.00
Total	0.20	0.18	0.17	1.71	< 0.005	< 0.005	0.45	0.46	< 0.005	0.12	0.12	—	470	470	0.02	0.02	0.04	477
Annual	—	—	—	—	—	—	—	—	—	—	—	—	—	—	—	—	—	—
General Office Building	0.04	0.03	0.03	0.32	< 0.005	< 0.005	0.08	0.08	< 0.005	0.02	0.02	—	78.8	78.8	< 0.005	< 0.005	0.11	79.9
Parking Lot	0.00	0.00	0.00	0.00	0.00	0.00	0.00	0.00	0.00	0.00	0.00	—	0.00	0.00	0.00	0.00	0.00	0.00
Total	0.04	0.03	0.03	0.32	< 0.005	< 0.005	0.08	0.08	< 0.005	0.02	0.02	—	78.8	78.8	< 0.005	< 0.005	0.11	79.9

4.2. Energy

4.2.1. Electricity Emissions By Land Use - Unmitigated

Criteria Pollutants (lb/day for daily, ton/yr for annual) and GHGs (lb/day for daily, MT/yr for annual)

Land Use	TOG	ROG	NOx	CO	SO2	PM10E	PM10D	PM10T	PM2.5E	PM2.5D	PM2.5T	BCO2	NBCO2	CO2T	CH4	N2O	R	CO2e
Daily, Summer (Max)	—	—	—	—	—	—	—	—	—	—	—	—	—	—	—	—	—	—
General Office Building	—	—	—	—	—	—	—	—	—	—	—	—	415,427	415,427	39.6	4.80	—	417,847
Parking Lot	—	—	—	—	—	—	—	—	—	—	—	—	22.1	22.1	< 0.005	< 0.005	—	22.3
Total	—	—	—	—	—	—	—	—	—	—	—	—	415,449	415,449	39.6	4.80	—	417,870
Daily, Winter (Max)	—	—	—	—	—	—	—	—	—	—	—	—	—	—	—	—	—	—

General Office Building	—	—	—	—	—	—	—	—	—	—	—	—	415,427	415,427	39.6	4.80	—	417,847
Parking Lot	—	—	—	—	—	—	—	—	—	—	—	—	22.1	22.1	< 0.005	< 0.005	—	22.3
Total	—	—	—	—	—	—	—	—	—	—	—	—	415,449	415,449	39.6	4.80	—	417,870
Annual	—	—	—	—	—	—	—	—	—	—	—	—	—	—	—	—	—	—
General Office Building	—	—	—	—	—	—	—	—	—	—	—	—	68,779	68,779	6.56	0.79	—	69,179
Parking Lot	—	—	—	—	—	—	—	—	—	—	—	—	3.67	3.67	< 0.005	< 0.005	—	3.69
Total	—	—	—	—	—	—	—	—	—	—	—	—	68,782	68,782	6.56	0.79	—	69,183

4.2.3. Natural Gas Emissions By Land Use - Unmitigated

Criteria Pollutants (lb/day for daily, ton/yr for annual) and GHGs (lb/day for daily, MT/yr for annual)

Land Use	TOG	ROG	NOx	CO	SO2	PM10E	PM10D	PM10T	PM2.5E	PM2.5D	PM2.5T	BCO2	NBCO2	CO2T	CH4	N2O	R	CO2e
Daily, Summer (Max)	—	—	—	—	—	—	—	—	—	—	—	—	—	—	—	—	—	—
General Office Building	0.00	0.00	0.00	0.00	0.00	0.00	—	0.00	0.00	—	0.00	—	0.00	0.00	0.00	0.00	—	0.00
Parking Lot	0.00	0.00	0.00	0.00	0.00	0.00	—	0.00	0.00	—	0.00	—	0.00	0.00	0.00	0.00	—	0.00
Total	0.00	0.00	0.00	0.00	0.00	0.00	—	0.00	0.00	—	0.00	—	0.00	0.00	0.00	0.00	—	0.00
Daily, Winter (Max)	—	—	—	—	—	—	—	—	—	—	—	—	—	—	—	—	—	—
General Office Building	0.00	0.00	0.00	0.00	0.00	0.00	—	0.00	0.00	—	0.00	—	0.00	0.00	0.00	0.00	—	0.00

Parking Lot	0.00	0.00	0.00	0.00	0.00	0.00	—	0.00	0.00	—	0.00	—	0.00	0.00	0.00	0.00	—	0.00
Total	0.00	0.00	0.00	0.00	0.00	0.00	—	0.00	0.00	—	0.00	—	0.00	0.00	0.00	0.00	—	0.00
Annual	—	—	—	—	—	—	—	—	—	—	—	—	—	—	—	—	—	—
General Office Building	0.00	0.00	0.00	0.00	0.00	0.00	—	0.00	0.00	—	0.00	—	0.00	0.00	0.00	0.00	—	0.00
Parking Lot	0.00	0.00	0.00	0.00	0.00	0.00	—	0.00	0.00	—	0.00	—	0.00	0.00	0.00	0.00	—	0.00
Total	0.00	0.00	0.00	0.00	0.00	0.00	—	0.00	0.00	—	0.00	—	0.00	0.00	0.00	0.00	—	0.00

4.3. Area Emissions by Source

4.3.1. Unmitigated

Criteria Pollutants (lb/day for daily, ton/yr for annual) and GHGs (lb/day for daily, MT/yr for annual)

Source	TOG	ROG	NOx	CO	SO2	PM10E	PM10D	PM10T	PM2.5E	PM2.5D	PM2.5T	BCO2	NBCO2	CO2T	CH4	N2O	R	CO2e
Daily, Summer (Max)	—	—	—	—	—	—	—	—	—	—	—	—	—	—	—	—	—	—
Consumer Products	—	5.19	—	—	—	—	—	—	—	—	—	—	—	—	—	—	—	—
Architectural Coatings	—	0.62	—	—	—	—	—	—	—	—	—	—	—	—	—	—	—	—
Landscape Equipment	1.88	1.73	0.09	10.5	< 0.005	0.02	—	0.02	0.01	—	0.01	—	43.4	43.4	< 0.005	< 0.005	—	43.5
Total	1.88	7.54	0.09	10.5	< 0.005	0.02	—	0.02	0.01	—	0.01	—	43.4	43.4	< 0.005	< 0.005	—	43.5
Daily, Winter (Max)	—	—	—	—	—	—	—	—	—	—	—	—	—	—	—	—	—	—

Consum Products	—	5.19	—	—	—	—	—	—	—	—	—	—	—	—	—	—	—	—
Architect ural Coatings	—	0.62	—	—	—	—	—	—	—	—	—	—	—	—	—	—	—	—
Total	—	5.81	—	—	—	—	—	—	—	—	—	—	—	—	—	—	—	—
Annual	—	—	—	—	—	—	—	—	—	—	—	—	—	—	—	—	—	—
Consum er Products	—	0.95	—	—	—	—	—	—	—	—	—	—	—	—	—	—	—	—
Architect ural Coatings	—	0.11	—	—	—	—	—	—	—	—	—	—	—	—	—	—	—	—
Landsca pe Equipme nt	0.23	0.22	0.01	1.32	< 0.005	< 0.005	—	< 0.005	< 0.005	—	< 0.005	—	4.92	4.92	< 0.005	< 0.005	—	4.93
Total	0.23	1.28	0.01	1.32	< 0.005	< 0.005	—	< 0.005	< 0.005	—	< 0.005	—	4.92	4.92	< 0.005	< 0.005	—	4.93

4.4. Water Emissions by Land Use

4.4.1. Unmitigated

Criteria Pollutants (lb/day for daily, ton/yr for annual) and GHGs (lb/day for daily, MT/yr for annual)

Land Use	TOG	ROG	NOx	CO	SO2	PM10E	PM10D	PM10T	PM2.5E	PM2.5D	PM2.5T	BCO2	NBCO2	CO2T	CH4	N2O	R	CO2e
Daily, Summer (Max)	—	—	—	—	—	—	—	—	—	—	—	—	—	—	—	—	—	—
General Office Building	—	—	—	—	—	—	—	—	—	—	—	13.2	70.5	83.7	1.36	0.03	—	128
Parking Lot	—	—	—	—	—	—	—	—	—	—	—	0.00	0.00	0.00	0.00	0.00	—	0.00

Total	—	—	—	—	—	—	—	—	—	—	—	13.2	70.5	83.7	1.36	0.03	—	128
Daily, Winter (Max)	—	—	—	—	—	—	—	—	—	—	—	—	—	—	—	—	—	—
General Office Building	—	—	—	—	—	—	—	—	—	—	—	13.2	70.5	83.7	1.36	0.03	—	128
Parking Lot	—	—	—	—	—	—	—	—	—	—	—	0.00	0.00	0.00	0.00	0.00	—	0.00
Total	—	—	—	—	—	—	—	—	—	—	—	13.2	70.5	83.7	1.36	0.03	—	128
Annual	—	—	—	—	—	—	—	—	—	—	—	—	—	—	—	—	—	—
General Office Building	—	—	—	—	—	—	—	—	—	—	—	2.19	11.7	13.9	0.23	0.01	—	21.1
Parking Lot	—	—	—	—	—	—	—	—	—	—	—	0.00	0.00	0.00	0.00	0.00	—	0.00
Total	—	—	—	—	—	—	—	—	—	—	—	2.19	11.7	13.9	0.23	0.01	—	21.1

4.5. Waste Emissions by Land Use

4.5.1. Unmitigated

Criteria Pollutants (lb/day for daily, ton/yr for annual) and GHGs (lb/day for daily, MT/yr for annual)

Land Use	TOG	ROG	NOx	CO	SO2	PM10E	PM10D	PM10T	PM2.5E	PM2.5D	PM2.5T	BCO2	NBCO2	CO2T	CH4	N2O	R	CO2e
Daily, Summer (Max)	—	—	—	—	—	—	—	—	—	—	—	—	—	—	—	—	—	—
General Office Building	—	—	—	—	—	—	—	—	—	—	—	121	0.00	121	12.1	0.00	—	425
Parking Lot	—	—	—	—	—	—	—	—	—	—	—	0.00	0.00	0.00	0.00	0.00	—	0.00
Total	—	—	—	—	—	—	—	—	—	—	—	121	0.00	121	12.1	0.00	—	425

Daily, Winter (Max)	—	—	—	—	—	—	—	—	—	—	—	—	—	—	—	—	—	—
General Office Building	—	—	—	—	—	—	—	—	—	—	—	121	0.00	121	12.1	0.00	—	425
Parking Lot	—	—	—	—	—	—	—	—	—	—	—	0.00	0.00	0.00	0.00	0.00	—	0.00
Total	—	—	—	—	—	—	—	—	—	—	—	121	0.00	121	12.1	0.00	—	425
Annual	—	—	—	—	—	—	—	—	—	—	—	—	—	—	—	—	—	—
General Office Building	—	—	—	—	—	—	—	—	—	—	—	20.1	0.00	20.1	2.01	0.00	—	70.4
Parking Lot	—	—	—	—	—	—	—	—	—	—	—	0.00	0.00	0.00	0.00	0.00	—	0.00
Total	—	—	—	—	—	—	—	—	—	—	—	20.1	0.00	20.1	2.01	0.00	—	70.4

4.6. Refrigerant Emissions by Land Use

4.6.1. Unmitigated

Criteria Pollutants (lb/day for daily, ton/yr for annual) and GHGs (lb/day for daily, MT/yr for annual)

Land Use	TOG	ROG	NOx	CO	SO2	PM10E	PM10D	PM10T	PM2.5E	PM2.5D	PM2.5T	BCO2	NBCO2	CO2T	CH4	N2O	R	CO2e
Daily, Summer (Max)	—	—	—	—	—	—	—	—	—	—	—	—	—	—	—	—	—	—
General Office Building	—	—	—	—	—	—	—	—	—	—	—	—	—	—	—	—	0.59	0.59
Total	—	—	—	—	—	—	—	—	—	—	—	—	—	—	—	—	0.59	0.59
Daily, Winter (Max)	—	—	—	—	—	—	—	—	—	—	—	—	—	—	—	—	—	—

General Office Building	—	—	—	—	—	—	—	—	—	—	—	—	—	—	—	—	0.59	0.59
Total	—	—	—	—	—	—	—	—	—	—	—	—	—	—	—	—	0.59	0.59
Annual	—	—	—	—	—	—	—	—	—	—	—	—	—	—	—	—	—	—
General Office Building	—	—	—	—	—	—	—	—	—	—	—	—	—	—	—	—	0.10	0.10
Total	—	—	—	—	—	—	—	—	—	—	—	—	—	—	—	—	0.10	0.10

4.7. Offroad Emissions By Equipment Type

4.7.1. Unmitigated

Criteria Pollutants (lb/day for daily, ton/yr for annual) and GHGs (lb/day for daily, MT/yr for annual)

Equipment Type	TOG	ROG	NOx	CO	SO2	PM10E	PM10D	PM10T	PM2.5E	PM2.5D	PM2.5T	BCO2	NBCO2	CO2T	CH4	N2O	R	CO2e
Daily, Summer (Max)	—	—	—	—	—	—	—	—	—	—	—	—	—	—	—	—	—	—
Total	—	—	—	—	—	—	—	—	—	—	—	—	—	—	—	—	—	—
Daily, Winter (Max)	—	—	—	—	—	—	—	—	—	—	—	—	—	—	—	—	—	—
Total	—	—	—	—	—	—	—	—	—	—	—	—	—	—	—	—	—	—
Annual	—	—	—	—	—	—	—	—	—	—	—	—	—	—	—	—	—	—
Total	—	—	—	—	—	—	—	—	—	—	—	—	—	—	—	—	—	—

4.8. Stationary Emissions By Equipment Type

4.8.1. Unmitigated

Criteria Pollutants (lb/day for daily, ton/yr for annual) and GHGs (lb/day for daily, MT/yr for annual)

Equipment Type	TOG	ROG	NOx	CO	SO2	PM10E	PM10D	PM10T	PM2.5E	PM2.5D	PM2.5T	BCO2	NBCO2	CO2T	CH4	N2O	R	CO2e
Daily, Summer (Max)	—	—	—	—	—	—	—	—	—	—	—	—	—	—	—	—	—	—
Total	—	—	—	—	—	—	—	—	—	—	—	—	—	—	—	—	—	—
Daily, Winter (Max)	—	—	—	—	—	—	—	—	—	—	—	—	—	—	—	—	—	—
Total	—	—	—	—	—	—	—	—	—	—	—	—	—	—	—	—	—	—
Annual	—	—	—	—	—	—	—	—	—	—	—	—	—	—	—	—	—	—
Total	—	—	—	—	—	—	—	—	—	—	—	—	—	—	—	—	—	—

4.9. User Defined Emissions By Equipment Type

4.9.1. Unmitigated

Criteria Pollutants (lb/day for daily, ton/yr for annual) and GHGs (lb/day for daily, MT/yr for annual)

Equipment Type	TOG	ROG	NOx	CO	SO2	PM10E	PM10D	PM10T	PM2.5E	PM2.5D	PM2.5T	BCO2	NBCO2	CO2T	CH4	N2O	R	CO2e
Daily, Summer (Max)	—	—	—	—	—	—	—	—	—	—	—	—	—	—	—	—	—	—
Total	—	—	—	—	—	—	—	—	—	—	—	—	—	—	—	—	—	—
Daily, Winter (Max)	—	—	—	—	—	—	—	—	—	—	—	—	—	—	—	—	—	—
Total	—	—	—	—	—	—	—	—	—	—	—	—	—	—	—	—	—	—
Annual	—	—	—	—	—	—	—	—	—	—	—	—	—	—	—	—	—	—
Total	—	—	—	—	—	—	—	—	—	—	—	—	—	—	—	—	—	—

4.10. Soil Carbon Accumulation By Vegetation Type

4.10.1. Soil Carbon Accumulation By Vegetation Type - Unmitigated

Criteria Pollutants (lb/day for daily, ton/yr for annual) and GHGs (lb/day for daily, MT/yr for annual)

Vegetation	TOG	ROG	NOx	CO	SO2	PM10E	PM10D	PM10T	PM2.5E	PM2.5D	PM2.5T	BCO2	NBCO2	CO2T	CH4	N2O	R	CO2e
Daily, Summer (Max)	—	—	—	—	—	—	—	—	—	—	—	—	—	—	—	—	—	—
Total	—	—	—	—	—	—	—	—	—	—	—	—	—	—	—	—	—	—
Daily, Winter (Max)	—	—	—	—	—	—	—	—	—	—	—	—	—	—	—	—	—	—
Total	—	—	—	—	—	—	—	—	—	—	—	—	—	—	—	—	—	—
Annual	—	—	—	—	—	—	—	—	—	—	—	—	—	—	—	—	—	—
Total	—	—	—	—	—	—	—	—	—	—	—	—	—	—	—	—	—	—

4.10.2. Above and Belowground Carbon Accumulation by Land Use Type - Unmitigated

Criteria Pollutants (lb/day for daily, ton/yr for annual) and GHGs (lb/day for daily, MT/yr for annual)

Land Use	TOG	ROG	NOx	CO	SO2	PM10E	PM10D	PM10T	PM2.5E	PM2.5D	PM2.5T	BCO2	NBCO2	CO2T	CH4	N2O	R	CO2e
Daily, Summer (Max)	—	—	—	—	—	—	—	—	—	—	—	—	—	—	—	—	—	—
Total	—	—	—	—	—	—	—	—	—	—	—	—	—	—	—	—	—	—
Daily, Winter (Max)	—	—	—	—	—	—	—	—	—	—	—	—	—	—	—	—	—	—
Total	—	—	—	—	—	—	—	—	—	—	—	—	—	—	—	—	—	—
Annual	—	—	—	—	—	—	—	—	—	—	—	—	—	—	—	—	—	—
Total	—	—	—	—	—	—	—	—	—	—	—	—	—	—	—	—	—	—

4.10.3. Avoided and Sequestered Emissions by Species - Unmitigated

Criteria Pollutants (lb/day for daily, ton/yr for annual) and GHGs (lb/day for daily, MT/yr for annual)

Species	TOG	ROG	NOx	CO	SO2	PM10E	PM10D	PM10T	PM2.5E	PM2.5D	PM2.5T	BCO2	NBCO2	CO2T	CH4	N2O	R	CO2e
Daily, Summer (Max)	—	—	—	—	—	—	—	—	—	—	—	—	—	—	—	—	—	—
Avoided	—	—	—	—	—	—	—	—	—	—	—	—	—	—	—	—	—	—
Subtotal	—	—	—	—	—	—	—	—	—	—	—	—	—	—	—	—	—	—
Sequestered	—	—	—	—	—	—	—	—	—	—	—	—	—	—	—	—	—	—
Subtotal	—	—	—	—	—	—	—	—	—	—	—	—	—	—	—	—	—	—
Removed	—	—	—	—	—	—	—	—	—	—	—	—	—	—	—	—	—	—
Subtotal	—	—	—	—	—	—	—	—	—	—	—	—	—	—	—	—	—	—
—	—	—	—	—	—	—	—	—	—	—	—	—	—	—	—	—	—	—
Daily, Winter (Max)	—	—	—	—	—	—	—	—	—	—	—	—	—	—	—	—	—	—
Avoided	—	—	—	—	—	—	—	—	—	—	—	—	—	—	—	—	—	—
Subtotal	—	—	—	—	—	—	—	—	—	—	—	—	—	—	—	—	—	—
Sequestered	—	—	—	—	—	—	—	—	—	—	—	—	—	—	—	—	—	—
Subtotal	—	—	—	—	—	—	—	—	—	—	—	—	—	—	—	—	—	—
Removed	—	—	—	—	—	—	—	—	—	—	—	—	—	—	—	—	—	—
Subtotal	—	—	—	—	—	—	—	—	—	—	—	—	—	—	—	—	—	—
—	—	—	—	—	—	—	—	—	—	—	—	—	—	—	—	—	—	—
Annual	—	—	—	—	—	—	—	—	—	—	—	—	—	—	—	—	—	—
Avoided	—	—	—	—	—	—	—	—	—	—	—	—	—	—	—	—	—	—
Subtotal	—	—	—	—	—	—	—	—	—	—	—	—	—	—	—	—	—	—

Sequest	—	—	—	—	—	—	—	—	—	—	—	—	—	—	—	—	—	—
Subtotal	—	—	—	—	—	—	—	—	—	—	—	—	—	—	—	—	—	—
Remove d	—	—	—	—	—	—	—	—	—	—	—	—	—	—	—	—	—	—
Subtotal	—	—	—	—	—	—	—	—	—	—	—	—	—	—	—	—	—	—
—	—	—	—	—	—	—	—	—	—	—	—	—	—	—	—	—	—	—

5. Activity Data

5.9. Operational Mobile Sources

5.9.1. Unmitigated

Land Use Type	Trips/Weekday	Trips/Saturday	Trips/Sunday	Trips/Year	VMT/Weekday	VMT/Saturday	VMT/Sunday	VMT/Year
General Office Building	54.0	54.0	54.0	19,710	640	640	640	233,427
Parking Lot	0.00	0.00	0.00	0.00	0.00	0.00	0.00	0.00
General Office Building	0.00	0.00	0.00	0.00	0.00	0.00	0.00	0.00

5.10. Operational Area Sources

5.10.1. Hearths

5.10.1.1. Unmitigated

5.10.2. Architectural Coatings

Residential Interior Area Coated (sq ft)	Residential Exterior Area Coated (sq ft)	Non-Residential Interior Area Coated (sq ft)	Non-Residential Exterior Area Coated (sq ft)	Parking Area Coated (sq ft)
0	0.00	363,600	121,200	1,600

5.10.3. Landscape Equipment

Season	Unit	Value
Snow Days	day/yr	0.00
Summer Days	day/yr	250

5.11. Operational Energy Consumption

5.11.1. Unmitigated

Electricity (kWh/yr) and CO2 and CH4 and N2O and Natural Gas (kBTU/yr)

Land Use	Electricity (kWh/yr)	CO2	CH4	N2O	Natural Gas (kBTU/yr)
General Office Building	437,991,240	346	0.0330	0.0040	0.00
Parking Lot	23,353	346	0.0330	0.0040	0.00
General Office Building	0.00	346	0.0330	0.0040	0.00

5.12. Operational Water and Wastewater Consumption

5.12.1. Unmitigated

Land Use	Indoor Water (gal/year)	Outdoor Water (gal/year)
General Office Building	5,840,365	5,165,115
Parking Lot	0.00	0.00
General Office Building	1,051,200	0.00

5.13. Operational Waste Generation

5.13.1. Unmitigated

Land Use	Waste (ton/year)	Cogeneration (kWh/year)
General Office Building	203	—

Parking Lot	0.00	—
General Office Building	22.3	—

5.14. Operational Refrigeration and Air Conditioning Equipment

5.14.1. Unmitigated

Land Use Type	Equipment Type	Refrigerant	GWP	Quantity (kg)	Operations Leak Rate	Service Leak Rate	Times Serviced
General Office Building	Household refrigerators and/or freezers	R-134a	1,430	0.02	0.60	0.00	1.00
General Office Building	Other commercial A/C and heat pumps	R-410A	2,088	< 0.005	4.00	4.00	18.0
General Office Building	Household refrigerators and/or freezers	R-134a	1,430	0.02	0.60	0.00	1.00
General Office Building	Other commercial A/C and heat pumps	R-410A	2,088	< 0.005	4.00	4.00	18.0

5.15. Operational Off-Road Equipment

5.15.1. Unmitigated

Equipment Type	Fuel Type	Engine Tier	Number per Day	Hours Per Day	Horsepower	Load Factor
----------------	-----------	-------------	----------------	---------------	------------	-------------

5.16. Stationary Sources

5.16.1. Emergency Generators and Fire Pumps

Equipment Type	Fuel Type	Number per Day	Hours per Day	Hours per Year	Horsepower	Load Factor
----------------	-----------	----------------	---------------	----------------	------------	-------------

5.16.2. Process Boilers

Equipment Type	Fuel Type	Number	Boiler Rating (MMBtu/hr)	Daily Heat Input (MMBtu/day)	Annual Heat Input (MMBtu/yr)
----------------	-----------	--------	--------------------------	------------------------------	------------------------------

5.17. User Defined

Equipment Type	Fuel Type
----------------	-----------

5.18. Vegetation

5.18.1. Land Use Change

5.18.1.1. Unmitigated

Vegetation Land Use Type	Vegetation Soil Type	Initial Acres	Final Acres
--------------------------	----------------------	---------------	-------------

5.18.1. Biomass Cover Type

5.18.1.1. Unmitigated

Biomass Cover Type	Initial Acres	Final Acres
--------------------	---------------	-------------

5.18.2. Sequestration

5.18.2.1. Unmitigated

Tree Type	Number	Electricity Saved (kWh/year)	Natural Gas Saved (btu/year)
-----------	--------	------------------------------	------------------------------

6. Climate Risk Detailed Report

6.1. Climate Risk Summary

Cal-Adapt midcentury 2040–2059 average projections for four hazards are reported below for your project location. These are under Representation Concentration Pathway (RCP) 8.5 which assumes GHG emissions will continue to rise strongly through 2050 and then plateau around 2100.

Climate Hazard	Result for Project Location	Unit
Temperature and Extreme Heat	16.2	annual days of extreme heat

Extreme Precipitation	5.55	annual days with precipitation above 20 mm
Sea Level Rise	—	meters of inundation depth
Wildfire	0.00	annual hectares burned

Temperature and Extreme Heat data are for grid cell in which your project are located. The projection is based on the 98th historical percentile of daily maximum/minimum temperatures from observed historical data (32 climate model ensemble from Cal-Adapt, 2040–2059 average under RCP 8.5). Each grid cell is 6 kilometers (km) by 6 km, or 3.7 miles (mi) by 3.7 mi.

Extreme Precipitation data are for the grid cell in which your project are located. The threshold of 20 mm is equivalent to about $\frac{3}{4}$ an inch of rain, which would be light to moderate rainfall if received over a full day or heavy rain if received over a period of 2 to 4 hours. Each grid cell is 6 kilometers (km) by 6 km, or 3.7 miles (mi) by 3.7 mi.

Sea Level Rise data are for the grid cell in which your project are located. The projections are from Radke et al. (2017), as reported in Cal-Adapt (Radke et al., 2017, CEC-500-2017-008), and consider inundation location and depth for the San Francisco Bay, the Sacramento-San Joaquin River Delta and California coast resulting different increments of sea level rise coupled with extreme storm events. Users may select from four scenarios to view the range in potential inundation depth for the grid cell. The four scenarios are: No rise, 0.5 meter, 1.0 meter, 1.41 meters

Wildfire data are for the grid cell in which your project are located. The projections are from UC Davis, as reported in Cal-Adapt (2040–2059 average under RCP 8.5), and consider historical data of climate, vegetation, population density, and large (> 400 ha) fire history. Users may select from four model simulations to view the range in potential wildfire probabilities for the grid cell. The four simulations make different assumptions about expected rainfall and temperature are: Warmer/drier (HadGEM2-ES), Cooler/wetter (CNRM-CM5), Average conditions (CanESM2), Range of different rainfall and temperature possibilities (MIROC5). Each grid cell is 6 kilometers (km) by 6 km, or 3.7 miles (mi) by 3.7 mi.

6.2. Initial Climate Risk Scores

Climate Hazard	Exposure Score	Sensitivity Score	Adaptive Capacity Score	Vulnerability Score
Temperature and Extreme Heat	2	0	0	N/A
Extreme Precipitation	N/A	N/A	N/A	N/A
Sea Level Rise	1	0	0	N/A
Wildfire	1	0	0	N/A
Flooding	N/A	N/A	N/A	N/A
Drought	N/A	N/A	N/A	N/A
Snowpack Reduction	N/A	N/A	N/A	N/A
Air Quality Degradation	0	0	0	N/A

The sensitivity score reflects the extent to which a project would be adversely affected by exposure to a climate hazard. Exposure is rated on a scale of 1 to 5, with a score of 5 representing the greatest exposure.

The adaptive capacity of a project refers to its ability to manage and reduce vulnerabilities from projected climate hazards. Adaptive capacity is rated on a scale of 1 to 5, with a score of 5 representing the greatest ability to adapt.

The overall vulnerability scores are calculated based on the potential impacts and adaptive capacity assessments for each hazard. Scores do not include implementation of climate risk reduction measures.

6.3. Adjusted Climate Risk Scores

Climate Hazard	Exposure Score	Sensitivity Score	Adaptive Capacity Score	Vulnerability Score
Temperature and Extreme Heat	2	1	1	3
Extreme Precipitation	N/A	N/A	N/A	N/A
Sea Level Rise	1	1	1	2
Wildfire	1	1	1	2
Flooding	N/A	N/A	N/A	N/A
Drought	N/A	N/A	N/A	N/A
Snowpack Reduction	N/A	N/A	N/A	N/A
Air Quality Degradation	1	1	1	2

The sensitivity score reflects the extent to which a project would be adversely affected by exposure to a climate hazard. Exposure is rated on a scale of 1 to 5, with a score of 5 representing the greatest exposure.

The adaptive capacity of a project refers to its ability to manage and reduce vulnerabilities from projected climate hazards. Adaptive capacity is rated on a scale of 1 to 5, with a score of 5 representing the greatest ability to adapt.

The overall vulnerability scores are calculated based on the potential impacts and adaptive capacity assessments for each hazard. Scores include implementation of climate risk reduction measures.

6.4. Climate Risk Reduction Measures

7. Health and Equity Details

7.1. CalEnviroScreen 4.0 Scores

The maximum CalEnviroScreen score is 100. A high score (i.e., greater than 50) reflects a higher pollution burden compared to other census tracts in the state.

Indicator	Result for Project Census Tract
Exposure Indicators	—
AQ-Ozone	65.7
AQ-PM	83.4
AQ-DPM	56.8
Drinking Water	85.4
Lead Risk Housing	89.3
Pesticides	36.2

Toxic Releases	81.8
Traffic	97.9
Effect Indicators	—
CleanUp Sites	68.9
Groundwater	0.00
Haz Waste Facilities/Generators	60.2
Impaired Water Bodies	0.00
Solid Waste	0.00
Sensitive Population	—
Asthma	17.4
Cardio-vascular	7.94
Low Birth Weights	49.3
Socioeconomic Factor Indicators	—
Education	66.5
Housing	54.1
Linguistic	71.2
Poverty	43.7
Unemployment	77.1

7.2. Healthy Places Index Scores

The maximum Health Places Index score is 100. A high score (i.e., greater than 50) reflects healthier community conditions compared to other census tracts in the state.

Indicator	Result for Project Census Tract
Economic	—
Above Poverty	40.31823431
Employed	23.22597203
Median HI	54.35647376
Education	—

Bachelor's or higher	44.23200308
High school enrollment	100
Preschool enrollment	79.96920313
Transportation	—
Auto Access	45.25856538
Active commuting	40.56204286
Social	—
2-parent households	45.09174901
Voting	70.05004491
Neighborhood	—
Alcohol availability	52.77813422
Park access	37.2770435
Retail density	8.045682022
Supermarket access	42.53817529
Tree canopy	87.74541255
Housing	—
Homeownership	63.76235083
Housing habitability	42.25587065
Low-inc homeowner severe housing cost burden	26.4724753
Low-inc renter severe housing cost burden	54.20248941
Uncrowded housing	23.82907738
Health Outcomes	—
Insured adults	56.08879764
Arthritis	0.0
Asthma ER Admissions	88.3
High Blood Pressure	0.0
Cancer (excluding skin)	0.0

Asthma	0.0
Coronary Heart Disease	0.0
Chronic Obstructive Pulmonary Disease	0.0
Diagnosed Diabetes	0.0
Life Expectancy at Birth	63.8
Cognitively Disabled	64.4
Physically Disabled	73.0
Heart Attack ER Admissions	94.8
Mental Health Not Good	0.0
Chronic Kidney Disease	0.0
Obesity	0.0
Pedestrian Injuries	91.1
Physical Health Not Good	0.0
Stroke	0.0
Health Risk Behaviors	—
Binge Drinking	0.0
Current Smoker	0.0
No Leisure Time for Physical Activity	0.0
Climate Change Exposures	—
Wildfire Risk	0.0
SLR Inundation Area	0.0
Children	31.0
Elderly	16.2
English Speaking	17.4
Foreign-born	85.5
Outdoor Workers	54.7
Climate Change Adaptive Capacity	—

Impervious Surface Cover	40.4
Traffic Density	96.5
Traffic Access	23.0
Other Indices	—
Hardship	65.0
Other Decision Support	—
2016 Voting	32.5

7.3. Overall Health & Equity Scores

Metric	Result for Project Census Tract
CalEnviroScreen 4.0 Score for Project Location (a)	63.0
Healthy Places Index Score for Project Location (b)	48.0
Project Located in a Designated Disadvantaged Community (Senate Bill 535)	No
Project Located in a Low-Income Community (Assembly Bill 1550)	No
Project Located in a Community Air Protection Program Community (Assembly Bill 617)	No

a: The maximum CalEnviroScreen score is 100. A high score (i.e., greater than 50) reflects a higher pollution burden compared to other census tracts in the state.

b: The maximum Health Places Index score is 100. A high score (i.e., greater than 50) reflects healthier community conditions compared to other census tracts in the state.

7.4. Health & Equity Measures

No Health & Equity Measures selected.

7.5. Evaluation Scorecard

Health & Equity Evaluation Scorecard not completed.

7.6. Health & Equity Custom Measures

No Health & Equity Custom Measures created.

8. User Changes to Default Data

Screen	Justification
--------	---------------

Operations: Vehicle Data	Changes according to Project Trip Rate
Operations: Energy Use	Values provided by client.
Operations: Water and Waste Water	Values provided by client.

Saturn Data Center Project - Operations 2035 Detailed Report

Table of Contents

1. Basic Project Information

1.1. Basic Project Information

1.2. Land Use Types

1.3. User-Selected Emission Reduction Measures by Emissions Sector

2. Emissions Summary

2.4. Operations Emissions Compared Against Thresholds

2.5. Operations Emissions by Sector, Unmitigated

4. Operations Emissions Details

4.1. Mobile Emissions by Land Use

4.1.1. Unmitigated

4.2. Energy

4.2.1. Electricity Emissions By Land Use - Unmitigated

4.2.3. Natural Gas Emissions By Land Use - Unmitigated

4.3. Area Emissions by Source

4.3.1. Unmitigated

4.4. Water Emissions by Land Use

4.4.1. Unmitigated

4.5. Waste Emissions by Land Use

4.5.1. Unmitigated

4.6. Refrigerant Emissions by Land Use

4.6.1. Unmitigated

4.7. Offroad Emissions By Equipment Type

4.7.1. Unmitigated

4.8. Stationary Emissions By Equipment Type

4.8.1. Unmitigated

4.9. User Defined Emissions By Equipment Type

4.9.1. Unmitigated

4.10. Soil Carbon Accumulation By Vegetation Type

4.10.1. Soil Carbon Accumulation By Vegetation Type - Unmitigated

4.10.2. Above and Belowground Carbon Accumulation by Land Use Type - Unmitigated

4.10.3. Avoided and Sequestered Emissions by Species - Unmitigated

5. Activity Data

5.9. Operational Mobile Sources

5.9.1. Unmitigated

5.10. Operational Area Sources

5.10.1. Hearths

5.10.1.1. Unmitigated

5.10.2. Architectural Coatings

5.10.3. Landscape Equipment

5.11. Operational Energy Consumption

5.11.1. Unmitigated

5.12. Operational Water and Wastewater Consumption

5.12.1. Unmitigated

5.13. Operational Waste Generation

5.13.1. Unmitigated

5.14. Operational Refrigeration and Air Conditioning Equipment

5.14.1. Unmitigated

5.15. Operational Off-Road Equipment

5.15.1. Unmitigated

5.16. Stationary Sources

5.16.1. Emergency Generators and Fire Pumps

5.16.2. Process Boilers

5.17. User Defined

5.18. Vegetation

5.18.1. Land Use Change

5.18.1.1. Unmitigated

5.18.1. Biomass Cover Type

5.18.1.1. Unmitigated

5.18.2. Sequestration

5.18.2.1. Unmitigated

6. Climate Risk Detailed Report

6.1. Climate Risk Summary

6.2. Initial Climate Risk Scores

6.3. Adjusted Climate Risk Scores

6.4. Climate Risk Reduction Measures

7. Health and Equity Details

7.1. CalEnviroScreen 4.0 Scores

7.2. Healthy Places Index Scores

7.3. Overall Health & Equity Scores

7.4. Health & Equity Measures

7.5. Evaluation Scorecard

7.6. Health & Equity Custom Measures

8. User Changes to Default Data

1. Basic Project Information

1.1. Basic Project Information

Data Field	Value
Project Name	Saturn Data Center Project - Operations 2035
Operational Year	2035
Lead Agency	—
Land Use Scale	Project/site
Analysis Level for Defaults	County
Windspeed (m/s)	0.50
Precipitation (days)	18.2
Location	1977 Saturn St, Monterey Park, CA 91755, USA
County	Los Angeles-South Coast
City	Monterey Park
Air District	South Coast AQMD
Air Basin	South Coast
TAZ	4170
EDFZ	7
Electric Utility	Southern California Edison
Gas Utility	Southern California Gas
App Version	2022.1.1.22

1.2. Land Use Types

Land Use Subtype	Size	Unit	Lot Acreage	Building Area (sq ft)	Landscape Area (sq ft)	Special Landscape Area (sq ft)	Population	Description
General Office Building	218	1000sqft	5.01	218,400	113,291	0.00	—	—

Parking Lot	68.0	Space	0.61	0.00	0.00	0.00	—	—
General Office Building	24.0	1000sqft	0.55	24,000	0.00	0.00	—	Proxy for Substation

1.3. User-Selected Emission Reduction Measures by Emissions Sector

No measures selected

2. Emissions Summary

2.4. Operations Emissions Compared Against Thresholds

Criteria Pollutants (lb/day for daily, ton/yr for annual) and GHGs (lb/day for daily, MT/yr for annual)

Un/Mit.	TOG	ROG	NOx	CO	SO2	PM10E	PM10D	PM10T	PM2.5E	PM2.5D	PM2.5T	BCO2	NBCO2	CO2T	CH4	N2O	R	CO2e
Daily, Summer (Max)	—	—	—	—	—	—	—	—	—	—	—	—	—	—	—	—	—	—
Unmit.	2.04	7.68	0.20	12.0	< 0.005	0.02	0.45	0.47	0.02	0.12	0.13	135	313,489	313,623	53.1	4.85	1.10	316,397
Daily, Winter (Max)	—	—	—	—	—	—	—	—	—	—	—	—	—	—	—	—	—	—
Unmit.	0.16	5.95	0.12	1.35	< 0.005	< 0.005	0.45	0.46	< 0.005	0.12	0.12	135	313,427	313,562	53.1	4.85	0.60	316,335
Average Daily (Max)	—	—	—	—	—	—	—	—	—	—	—	—	—	—	—	—	—	—
Unmit.	1.44	7.14	0.18	8.61	< 0.005	0.01	0.45	0.46	0.01	0.11	0.13	135	313,462	313,596	53.1	4.85	0.81	316,370
Annual (Max)	—	—	—	—	—	—	—	—	—	—	—	—	—	—	—	—	—	—
Unmit.	0.26	1.30	0.03	1.57	< 0.005	< 0.005	0.08	0.08	< 0.005	0.02	0.02	22.3	51,897	51,919	8.80	0.80	0.13	52,379

2.5. Operations Emissions by Sector, Unmitigated

Criteria Pollutants (lb/day for daily, ton/yr for annual) and GHGs (lb/day for daily, MT/yr for annual)

Saturn Data Center Project - Operations 2035 Detailed Report, 4/21/2024

Sector	TOG	ROG	NOx	CO	SO2	PM10E	PM10D	PM10T	PM2.5E	PM2.5D	PM2.5T	BCO2	NBCO2	CO2T	CH4	N2O	R	CO2e
Daily, Summer (Max)	—	—	—	—	—	—	—	—	—	—	—	—	—	—	—	—	—	—
Mobile	0.16	0.14	0.11	1.49	< 0.005	< 0.005	0.45	0.46	< 0.005	0.12	0.12	—	436	436	0.02	0.02	0.51	441
Area	1.88	7.54	0.09	10.5	< 0.005	0.02	—	0.02	0.01	—	0.01	—	43.4	43.4	< 0.005	< 0.005	—	43.5
Energy	0.00	0.00	0.00	0.00	0.00	0.00	—	0.00	0.00	—	0.00	—	312,956	312,956	39.6	4.80	—	315,377
Water	—	—	—	—	—	—	—	—	—	—	—	13.2	53.1	66.3	1.36	0.03	—	110
Waste	—	—	—	—	—	—	—	—	—	—	—	121	0.00	121	12.1	0.00	—	425
Refrig.	—	—	—	—	—	—	—	—	—	—	—	—	—	—	—	—	0.59	0.59
Total	2.04	7.68	0.20	12.0	< 0.005	0.02	0.45	0.47	0.02	0.12	0.13	135	313,489	313,623	53.1	4.85	1.10	316,397
Daily, Winter (Max)	—	—	—	—	—	—	—	—	—	—	—	—	—	—	—	—	—	—
Mobile	0.16	0.14	0.12	1.35	< 0.005	< 0.005	0.45	0.46	< 0.005	0.12	0.12	—	418	418	0.02	0.02	0.01	423
Area	—	5.81	—	—	—	—	—	—	—	—	—	—	—	—	—	—	—	—
Energy	0.00	0.00	0.00	0.00	0.00	0.00	—	0.00	0.00	—	0.00	—	312,956	312,956	39.6	4.80	—	315,377
Water	—	—	—	—	—	—	—	—	—	—	—	13.2	53.1	66.3	1.36	0.03	—	110
Waste	—	—	—	—	—	—	—	—	—	—	—	121	0.00	121	12.1	0.00	—	425
Refrig.	—	—	—	—	—	—	—	—	—	—	—	—	—	—	—	—	0.59	0.59
Total	0.16	5.95	0.12	1.35	< 0.005	< 0.005	0.45	0.46	< 0.005	0.12	0.12	135	313,427	313,562	53.1	4.85	0.60	316,335
Average Daily	—	—	—	—	—	—	—	—	—	—	—	—	—	—	—	—	—	—
Mobile	0.16	0.14	0.12	1.39	< 0.005	< 0.005	0.45	0.45	< 0.005	0.11	0.12	—	423	423	0.02	0.02	0.22	428
Area	1.29	6.99	0.06	7.22	< 0.005	0.01	—	0.01	0.01	—	0.01	—	29.7	29.7	< 0.005	< 0.005	—	29.8
Energy	0.00	0.00	0.00	0.00	0.00	0.00	—	0.00	0.00	—	0.00	—	312,956	312,956	39.6	4.80	—	315,377
Water	—	—	—	—	—	—	—	—	—	—	—	13.2	53.1	66.3	1.36	0.03	—	110
Waste	—	—	—	—	—	—	—	—	—	—	—	121	0.00	121	12.1	0.00	—	425
Refrig.	—	—	—	—	—	—	—	—	—	—	—	—	—	—	—	—	0.59	0.59

Total	1.44	7.14	0.18	8.61	< 0.005	0.01	0.45	0.46	0.01	0.11	0.13	135	313,462	313,596	53.1	4.85	0.81	316,370
Annual	—	—	—	—	—	—	—	—	—	—	—	—	—	—	—	—	—	—
Mobile	0.03	0.03	0.02	0.25	< 0.005	< 0.005	0.08	0.08	< 0.005	0.02	0.02	—	70.0	70.0	< 0.005	< 0.005	0.04	70.9
Area	0.23	1.28	0.01	1.32	< 0.005	< 0.005	—	< 0.005	< 0.005	—	< 0.005	—	4.92	4.92	< 0.005	< 0.005	—	4.93
Energy	0.00	0.00	0.00	0.00	0.00	0.00	—	0.00	0.00	—	0.00	—	51,813	51,813	6.56	0.79	—	52,214
Water	—	—	—	—	—	—	—	—	—	—	—	2.19	8.79	11.0	0.23	0.01	—	18.2
Waste	—	—	—	—	—	—	—	—	—	—	—	20.1	0.00	20.1	2.01	0.00	—	70.4
Refrig.	—	—	—	—	—	—	—	—	—	—	—	—	—	—	—	—	0.10	0.10
Total	0.26	1.30	0.03	1.57	< 0.005	< 0.005	0.08	0.08	< 0.005	0.02	0.02	22.3	51,897	51,919	8.80	0.80	0.13	52,379

4. Operations Emissions Details

4.1. Mobile Emissions by Land Use

4.1.1. Unmitigated

Criteria Pollutants (lb/day for daily, ton/yr for annual) and GHGs (lb/day for daily, MT/yr for annual)

Land Use	TOG	ROG	NOx	CO	SO2	PM10E	PM10D	PM10T	PM2.5E	PM2.5D	PM2.5T	BCO2	NBCO2	CO2T	CH4	N2O	R	CO2e
Daily, Summer (Max)	—	—	—	—	—	—	—	—	—	—	—	—	—	—	—	—	—	—
General Office Building	0.16	0.14	0.11	1.49	< 0.005	< 0.005	0.45	0.46	< 0.005	0.12	0.12	—	436	436	0.02	0.02	0.51	441
Parking Lot	0.00	0.00	0.00	0.00	0.00	0.00	0.00	0.00	0.00	0.00	0.00	—	0.00	0.00	0.00	0.00	0.00	0.00
Total	0.16	0.14	0.11	1.49	< 0.005	< 0.005	0.45	0.46	< 0.005	0.12	0.12	—	436	436	0.02	0.02	0.51	441
Daily, Winter (Max)	—	—	—	—	—	—	—	—	—	—	—	—	—	—	—	—	—	—

General Office Building	0.16	0.14	0.12	1.35	< 0.005	< 0.005	0.45	0.46	< 0.005	0.12	0.12	—	418	418	0.02	0.02	0.01	423
Parking Lot	0.00	0.00	0.00	0.00	0.00	0.00	0.00	0.00	0.00	0.00	0.00	—	0.00	0.00	0.00	0.00	0.00	0.00
Total	0.16	0.14	0.12	1.35	< 0.005	< 0.005	0.45	0.46	< 0.005	0.12	0.12	—	418	418	0.02	0.02	0.01	423
Annual	—	—	—	—	—	—	—	—	—	—	—	—	—	—	—	—	—	—
General Office Building	0.03	0.03	0.02	0.25	< 0.005	< 0.005	0.08	0.08	< 0.005	0.02	0.02	—	70.0	70.0	< 0.005	< 0.005	0.04	70.9
Parking Lot	0.00	0.00	0.00	0.00	0.00	0.00	0.00	0.00	0.00	0.00	0.00	—	0.00	0.00	0.00	0.00	0.00	0.00
Total	0.03	0.03	0.02	0.25	< 0.005	< 0.005	0.08	0.08	< 0.005	0.02	0.02	—	70.0	70.0	< 0.005	< 0.005	0.04	70.9

4.2. Energy

4.2.1. Electricity Emissions By Land Use - Unmitigated

Criteria Pollutants (lb/day for daily, ton/yr for annual) and GHGs (lb/day for daily, MT/yr for annual)

Land Use	TOG	ROG	NOx	CO	SO2	PM10E	PM10D	PM10T	PM2.5E	PM2.5D	PM2.5T	BCO2	NBCO2	CO2T	CH4	N2O	R	CO2e
Daily, Summer (Max)	—	—	—	—	—	—	—	—	—	—	—	—	—	—	—	—	—	—
General Office Building	—	—	—	—	—	—	—	—	—	—	—	—	312,939	312,939	39.6	4.80	—	315,360
Parking Lot	—	—	—	—	—	—	—	—	—	—	—	—	16.7	16.7	< 0.005	< 0.005	—	16.8
Total	—	—	—	—	—	—	—	—	—	—	—	—	312,956	312,956	39.6	4.80	—	315,377
Daily, Winter (Max)	—	—	—	—	—	—	—	—	—	—	—	—	—	—	—	—	—	—

General Office Building	—	—	—	—	—	—	—	—	—	—	—	—	312,939	312,939	39.6	4.80	—	315,360
Parking Lot	—	—	—	—	—	—	—	—	—	—	—	—	16.7	16.7	< 0.005	< 0.005	—	16.8
Total	—	—	—	—	—	—	—	—	—	—	—	—	312,956	312,956	39.6	4.80	—	315,377
Annual	—	—	—	—	—	—	—	—	—	—	—	—	—	—	—	—	—	—
General Office Building	—	—	—	—	—	—	—	—	—	—	—	—	51,811	51,811	6.56	0.79	—	52,211
Parking Lot	—	—	—	—	—	—	—	—	—	—	—	—	2.76	2.76	< 0.005	< 0.005	—	2.78
Total	—	—	—	—	—	—	—	—	—	—	—	—	51,813	51,813	6.56	0.79	—	52,214

4.2.3. Natural Gas Emissions By Land Use - Unmitigated

Criteria Pollutants (lb/day for daily, ton/yr for annual) and GHGs (lb/day for daily, MT/yr for annual)

Land Use	TOG	ROG	NOx	CO	SO2	PM10E	PM10D	PM10T	PM2.5E	PM2.5D	PM2.5T	BCO2	NBCO2	CO2T	CH4	N2O	R	CO2e
Daily, Summer (Max)	—	—	—	—	—	—	—	—	—	—	—	—	—	—	—	—	—	—
General Office Building	0.00	0.00	0.00	0.00	0.00	0.00	—	0.00	0.00	—	0.00	—	0.00	0.00	0.00	0.00	—	0.00
Parking Lot	0.00	0.00	0.00	0.00	0.00	0.00	—	0.00	0.00	—	0.00	—	0.00	0.00	0.00	0.00	—	0.00
Total	0.00	0.00	0.00	0.00	0.00	0.00	—	0.00	0.00	—	0.00	—	0.00	0.00	0.00	0.00	—	0.00
Daily, Winter (Max)	—	—	—	—	—	—	—	—	—	—	—	—	—	—	—	—	—	—
General Office Building	0.00	0.00	0.00	0.00	0.00	0.00	—	0.00	0.00	—	0.00	—	0.00	0.00	0.00	0.00	—	0.00

Parking Lot	0.00	0.00	0.00	0.00	0.00	0.00	—	0.00	0.00	—	0.00	—	0.00	0.00	0.00	0.00	—	0.00
Total	0.00	0.00	0.00	0.00	0.00	0.00	—	0.00	0.00	—	0.00	—	0.00	0.00	0.00	0.00	—	0.00
Annual	—	—	—	—	—	—	—	—	—	—	—	—	—	—	—	—	—	—
General Office Building	0.00	0.00	0.00	0.00	0.00	0.00	—	0.00	0.00	—	0.00	—	0.00	0.00	0.00	0.00	—	0.00
Parking Lot	0.00	0.00	0.00	0.00	0.00	0.00	—	0.00	0.00	—	0.00	—	0.00	0.00	0.00	0.00	—	0.00
Total	0.00	0.00	0.00	0.00	0.00	0.00	—	0.00	0.00	—	0.00	—	0.00	0.00	0.00	0.00	—	0.00

4.3. Area Emissions by Source

4.3.1. Unmitigated

Criteria Pollutants (lb/day for daily, ton/yr for annual) and GHGs (lb/day for daily, MT/yr for annual)

Source	TOG	ROG	NOx	CO	SO2	PM10E	PM10D	PM10T	PM2.5E	PM2.5D	PM2.5T	BCO2	NBCO2	CO2T	CH4	N2O	R	CO2e
Daily, Summer (Max)	—	—	—	—	—	—	—	—	—	—	—	—	—	—	—	—	—	—
Consumer Products	—	5.19	—	—	—	—	—	—	—	—	—	—	—	—	—	—	—	—
Architectural Coatings	—	0.62	—	—	—	—	—	—	—	—	—	—	—	—	—	—	—	—
Landscape Equipment	1.88	1.73	0.09	10.5	< 0.005	0.02	—	0.02	0.01	—	0.01	—	43.4	43.4	< 0.005	< 0.005	—	43.5
Total	1.88	7.54	0.09	10.5	< 0.005	0.02	—	0.02	0.01	—	0.01	—	43.4	43.4	< 0.005	< 0.005	—	43.5
Daily, Winter (Max)	—	—	—	—	—	—	—	—	—	—	—	—	—	—	—	—	—	—

Consum Products	—	5.19	—	—	—	—	—	—	—	—	—	—	—	—	—	—	—	—
Architect ural Coatings	—	0.62	—	—	—	—	—	—	—	—	—	—	—	—	—	—	—	—
Total	—	5.81	—	—	—	—	—	—	—	—	—	—	—	—	—	—	—	—
Annual	—	—	—	—	—	—	—	—	—	—	—	—	—	—	—	—	—	—
Consum er Products	—	0.95	—	—	—	—	—	—	—	—	—	—	—	—	—	—	—	—
Architect ural Coatings	—	0.11	—	—	—	—	—	—	—	—	—	—	—	—	—	—	—	—
Landsca pe Equipme nt	0.23	0.22	0.01	1.32	< 0.005	< 0.005	—	< 0.005	< 0.005	—	< 0.005	—	4.92	4.92	< 0.005	< 0.005	—	4.93
Total	0.23	1.28	0.01	1.32	< 0.005	< 0.005	—	< 0.005	< 0.005	—	< 0.005	—	4.92	4.92	< 0.005	< 0.005	—	4.93

4.4. Water Emissions by Land Use

4.4.1. Unmitigated

Criteria Pollutants (lb/day for daily, ton/yr for annual) and GHGs (lb/day for daily, MT/yr for annual)

Land Use	TOG	ROG	NOx	CO	SO2	PM10E	PM10D	PM10T	PM2.5E	PM2.5D	PM2.5T	BCO2	NBCO2	CO2T	CH4	N2O	R	CO2e
Daily, Summer (Max)	—	—	—	—	—	—	—	—	—	—	—	—	—	—	—	—	—	—
General Office Building	—	—	—	—	—	—	—	—	—	—	—	13.2	53.1	66.3	1.36	0.03	—	110
Parking Lot	—	—	—	—	—	—	—	—	—	—	—	0.00	0.00	0.00	0.00	0.00	—	0.00

Total	—	—	—	—	—	—	—	—	—	—	—	13.2	53.1	66.3	1.36	0.03	—	110
Daily, Winter (Max)	—	—	—	—	—	—	—	—	—	—	—	—	—	—	—	—	—	—
General Office Building	—	—	—	—	—	—	—	—	—	—	—	13.2	53.1	66.3	1.36	0.03	—	110
Parking Lot	—	—	—	—	—	—	—	—	—	—	—	0.00	0.00	0.00	0.00	0.00	—	0.00
Total	—	—	—	—	—	—	—	—	—	—	—	13.2	53.1	66.3	1.36	0.03	—	110
Annual	—	—	—	—	—	—	—	—	—	—	—	—	—	—	—	—	—	—
General Office Building	—	—	—	—	—	—	—	—	—	—	—	2.19	8.79	11.0	0.23	0.01	—	18.2
Parking Lot	—	—	—	—	—	—	—	—	—	—	—	0.00	0.00	0.00	0.00	0.00	—	0.00
Total	—	—	—	—	—	—	—	—	—	—	—	2.19	8.79	11.0	0.23	0.01	—	18.2

4.5. Waste Emissions by Land Use

4.5.1. Unmitigated

Criteria Pollutants (lb/day for daily, ton/yr for annual) and GHGs (lb/day for daily, MT/yr for annual)

Land Use	TOG	ROG	NOx	CO	SO2	PM10E	PM10D	PM10T	PM2.5E	PM2.5D	PM2.5T	BCO2	NBCO2	CO2T	CH4	N2O	R	CO2e
Daily, Summer (Max)	—	—	—	—	—	—	—	—	—	—	—	—	—	—	—	—	—	—
General Office Building	—	—	—	—	—	—	—	—	—	—	—	121	0.00	121	12.1	0.00	—	425
Parking Lot	—	—	—	—	—	—	—	—	—	—	—	0.00	0.00	0.00	0.00	0.00	—	0.00
Total	—	—	—	—	—	—	—	—	—	—	—	121	0.00	121	12.1	0.00	—	425

Daily, Winter (Max)	—	—	—	—	—	—	—	—	—	—	—	—	—	—	—	—	—	—
General Office Building	—	—	—	—	—	—	—	—	—	—	—	121	0.00	121	12.1	0.00	—	425
Parking Lot	—	—	—	—	—	—	—	—	—	—	—	0.00	0.00	0.00	0.00	0.00	—	0.00
Total	—	—	—	—	—	—	—	—	—	—	—	121	0.00	121	12.1	0.00	—	425
Annual	—	—	—	—	—	—	—	—	—	—	—	—	—	—	—	—	—	—
General Office Building	—	—	—	—	—	—	—	—	—	—	—	20.1	0.00	20.1	2.01	0.00	—	70.4
Parking Lot	—	—	—	—	—	—	—	—	—	—	—	0.00	0.00	0.00	0.00	0.00	—	0.00
Total	—	—	—	—	—	—	—	—	—	—	—	20.1	0.00	20.1	2.01	0.00	—	70.4

4.6. Refrigerant Emissions by Land Use

4.6.1. Unmitigated

Criteria Pollutants (lb/day for daily, ton/yr for annual) and GHGs (lb/day for daily, MT/yr for annual)

Land Use	TOG	ROG	NOx	CO	SO2	PM10E	PM10D	PM10T	PM2.5E	PM2.5D	PM2.5T	BCO2	NBCO2	CO2T	CH4	N2O	R	CO2e
Daily, Summer (Max)	—	—	—	—	—	—	—	—	—	—	—	—	—	—	—	—	—	—
General Office Building	—	—	—	—	—	—	—	—	—	—	—	—	—	—	—	—	0.59	0.59
Total	—	—	—	—	—	—	—	—	—	—	—	—	—	—	—	—	0.59	0.59
Daily, Winter (Max)	—	—	—	—	—	—	—	—	—	—	—	—	—	—	—	—	—	—

General Office Building	—	—	—	—	—	—	—	—	—	—	—	—	—	—	—	—	0.59	0.59
Total	—	—	—	—	—	—	—	—	—	—	—	—	—	—	—	—	0.59	0.59
Annual	—	—	—	—	—	—	—	—	—	—	—	—	—	—	—	—	—	—
General Office Building	—	—	—	—	—	—	—	—	—	—	—	—	—	—	—	—	0.10	0.10
Total	—	—	—	—	—	—	—	—	—	—	—	—	—	—	—	—	0.10	0.10

4.7. Offroad Emissions By Equipment Type

4.7.1. Unmitigated

Criteria Pollutants (lb/day for daily, ton/yr for annual) and GHGs (lb/day for daily, MT/yr for annual)

Equipment Type	TOG	ROG	NOx	CO	SO2	PM10E	PM10D	PM10T	PM2.5E	PM2.5D	PM2.5T	BCO2	NBCO2	CO2T	CH4	N2O	R	CO2e
Daily, Summer (Max)	—	—	—	—	—	—	—	—	—	—	—	—	—	—	—	—	—	—
Total	—	—	—	—	—	—	—	—	—	—	—	—	—	—	—	—	—	—
Daily, Winter (Max)	—	—	—	—	—	—	—	—	—	—	—	—	—	—	—	—	—	—
Total	—	—	—	—	—	—	—	—	—	—	—	—	—	—	—	—	—	—
Annual	—	—	—	—	—	—	—	—	—	—	—	—	—	—	—	—	—	—
Total	—	—	—	—	—	—	—	—	—	—	—	—	—	—	—	—	—	—

4.8. Stationary Emissions By Equipment Type

4.8.1. Unmitigated

Criteria Pollutants (lb/day for daily, ton/yr for annual) and GHGs (lb/day for daily, MT/yr for annual)

Equipment Type	TOG	ROG	NOx	CO	SO2	PM10E	PM10D	PM10T	PM2.5E	PM2.5D	PM2.5T	BCO2	NBCO2	CO2T	CH4	N2O	R	CO2e
Daily, Summer (Max)	—	—	—	—	—	—	—	—	—	—	—	—	—	—	—	—	—	—
Total	—	—	—	—	—	—	—	—	—	—	—	—	—	—	—	—	—	—
Daily, Winter (Max)	—	—	—	—	—	—	—	—	—	—	—	—	—	—	—	—	—	—
Total	—	—	—	—	—	—	—	—	—	—	—	—	—	—	—	—	—	—
Annual	—	—	—	—	—	—	—	—	—	—	—	—	—	—	—	—	—	—
Total	—	—	—	—	—	—	—	—	—	—	—	—	—	—	—	—	—	—

4.9. User Defined Emissions By Equipment Type

4.9.1. Unmitigated

Criteria Pollutants (lb/day for daily, ton/yr for annual) and GHGs (lb/day for daily, MT/yr for annual)

Equipment Type	TOG	ROG	NOx	CO	SO2	PM10E	PM10D	PM10T	PM2.5E	PM2.5D	PM2.5T	BCO2	NBCO2	CO2T	CH4	N2O	R	CO2e
Daily, Summer (Max)	—	—	—	—	—	—	—	—	—	—	—	—	—	—	—	—	—	—
Total	—	—	—	—	—	—	—	—	—	—	—	—	—	—	—	—	—	—
Daily, Winter (Max)	—	—	—	—	—	—	—	—	—	—	—	—	—	—	—	—	—	—
Total	—	—	—	—	—	—	—	—	—	—	—	—	—	—	—	—	—	—
Annual	—	—	—	—	—	—	—	—	—	—	—	—	—	—	—	—	—	—
Total	—	—	—	—	—	—	—	—	—	—	—	—	—	—	—	—	—	—

4.10. Soil Carbon Accumulation By Vegetation Type

4.10.1. Soil Carbon Accumulation By Vegetation Type - Unmitigated

Criteria Pollutants (lb/day for daily, ton/yr for annual) and GHGs (lb/day for daily, MT/yr for annual)

Vegetation	TOG	ROG	NOx	CO	SO2	PM10E	PM10D	PM10T	PM2.5E	PM2.5D	PM2.5T	BCO2	NBCO2	CO2T	CH4	N2O	R	CO2e
Daily, Summer (Max)	—	—	—	—	—	—	—	—	—	—	—	—	—	—	—	—	—	—
Total	—	—	—	—	—	—	—	—	—	—	—	—	—	—	—	—	—	—
Daily, Winter (Max)	—	—	—	—	—	—	—	—	—	—	—	—	—	—	—	—	—	—
Total	—	—	—	—	—	—	—	—	—	—	—	—	—	—	—	—	—	—
Annual	—	—	—	—	—	—	—	—	—	—	—	—	—	—	—	—	—	—
Total	—	—	—	—	—	—	—	—	—	—	—	—	—	—	—	—	—	—

4.10.2. Above and Belowground Carbon Accumulation by Land Use Type - Unmitigated

Criteria Pollutants (lb/day for daily, ton/yr for annual) and GHGs (lb/day for daily, MT/yr for annual)

Land Use	TOG	ROG	NOx	CO	SO2	PM10E	PM10D	PM10T	PM2.5E	PM2.5D	PM2.5T	BCO2	NBCO2	CO2T	CH4	N2O	R	CO2e
Daily, Summer (Max)	—	—	—	—	—	—	—	—	—	—	—	—	—	—	—	—	—	—
Total	—	—	—	—	—	—	—	—	—	—	—	—	—	—	—	—	—	—
Daily, Winter (Max)	—	—	—	—	—	—	—	—	—	—	—	—	—	—	—	—	—	—
Total	—	—	—	—	—	—	—	—	—	—	—	—	—	—	—	—	—	—
Annual	—	—	—	—	—	—	—	—	—	—	—	—	—	—	—	—	—	—
Total	—	—	—	—	—	—	—	—	—	—	—	—	—	—	—	—	—	—

4.10.3. Avoided and Sequestered Emissions by Species - Unmitigated

Criteria Pollutants (lb/day for daily, ton/yr for annual) and GHGs (lb/day for daily, MT/yr for annual)

Species	TOG	ROG	NOx	CO	SO2	PM10E	PM10D	PM10T	PM2.5E	PM2.5D	PM2.5T	BCO2	NBCO2	CO2T	CH4	N2O	R	CO2e
Daily, Summer (Max)	—	—	—	—	—	—	—	—	—	—	—	—	—	—	—	—	—	—
Avoided	—	—	—	—	—	—	—	—	—	—	—	—	—	—	—	—	—	—
Subtotal	—	—	—	—	—	—	—	—	—	—	—	—	—	—	—	—	—	—
Sequestered	—	—	—	—	—	—	—	—	—	—	—	—	—	—	—	—	—	—
Subtotal	—	—	—	—	—	—	—	—	—	—	—	—	—	—	—	—	—	—
Removed	—	—	—	—	—	—	—	—	—	—	—	—	—	—	—	—	—	—
Subtotal	—	—	—	—	—	—	—	—	—	—	—	—	—	—	—	—	—	—
—	—	—	—	—	—	—	—	—	—	—	—	—	—	—	—	—	—	—
Daily, Winter (Max)	—	—	—	—	—	—	—	—	—	—	—	—	—	—	—	—	—	—
Avoided	—	—	—	—	—	—	—	—	—	—	—	—	—	—	—	—	—	—
Subtotal	—	—	—	—	—	—	—	—	—	—	—	—	—	—	—	—	—	—
Sequestered	—	—	—	—	—	—	—	—	—	—	—	—	—	—	—	—	—	—
Subtotal	—	—	—	—	—	—	—	—	—	—	—	—	—	—	—	—	—	—
Removed	—	—	—	—	—	—	—	—	—	—	—	—	—	—	—	—	—	—
Subtotal	—	—	—	—	—	—	—	—	—	—	—	—	—	—	—	—	—	—
—	—	—	—	—	—	—	—	—	—	—	—	—	—	—	—	—	—	—
Annual	—	—	—	—	—	—	—	—	—	—	—	—	—	—	—	—	—	—
Avoided	—	—	—	—	—	—	—	—	—	—	—	—	—	—	—	—	—	—
Subtotal	—	—	—	—	—	—	—	—	—	—	—	—	—	—	—	—	—	—

Sequest	—	—	—	—	—	—	—	—	—	—	—	—	—	—	—	—	—	—
Subtotal	—	—	—	—	—	—	—	—	—	—	—	—	—	—	—	—	—	—
Remove d	—	—	—	—	—	—	—	—	—	—	—	—	—	—	—	—	—	—
Subtotal	—	—	—	—	—	—	—	—	—	—	—	—	—	—	—	—	—	—
—	—	—	—	—	—	—	—	—	—	—	—	—	—	—	—	—	—	—

5. Activity Data

5.9. Operational Mobile Sources

5.9.1. Unmitigated

Land Use Type	Trips/Weekday	Trips/Saturday	Trips/Sunday	Trips/Year	VMT/Weekday	VMT/Saturday	VMT/Sunday	VMT/Year
General Office Building	54.0	54.0	54.0	19,710	640	640	640	233,427
Parking Lot	0.00	0.00	0.00	0.00	0.00	0.00	0.00	0.00
General Office Building	0.00	0.00	0.00	0.00	0.00	0.00	0.00	0.00

5.10. Operational Area Sources

5.10.1. Hearths

5.10.1.1. Unmitigated

5.10.2. Architectural Coatings

Residential Interior Area Coated (sq ft)	Residential Exterior Area Coated (sq ft)	Non-Residential Interior Area Coated (sq ft)	Non-Residential Exterior Area Coated (sq ft)	Parking Area Coated (sq ft)
0	0.00	363,600	121,200	1,600

5.10.3. Landscape Equipment

Season	Unit	Value
Snow Days	day/yr	0.00
Summer Days	day/yr	250

5.11. Operational Energy Consumption

5.11.1. Unmitigated

Electricity (kWh/yr) and CO2 and CH4 and N2O and Natural Gas (kBTU/yr)

Land Use	Electricity (kWh/yr)	CO2	CH4	N2O	Natural Gas (kBTU/yr)
General Office Building	437,991,240	261	0.0330	0.0040	0.00
Parking Lot	23,353	261	0.0330	0.0040	0.00
General Office Building	0.00	261	0.0330	0.0040	0.00

5.12. Operational Water and Wastewater Consumption

5.12.1. Unmitigated

Land Use	Indoor Water (gal/year)	Outdoor Water (gal/year)
General Office Building	5,840,365	5,165,115
Parking Lot	0.00	0.00
General Office Building	1,051,200	0.00

5.13. Operational Waste Generation

5.13.1. Unmitigated

Land Use	Waste (ton/year)	Cogeneration (kWh/year)
General Office Building	203	—

Parking Lot	0.00	—
General Office Building	22.3	—

5.14. Operational Refrigeration and Air Conditioning Equipment

5.14.1. Unmitigated

Land Use Type	Equipment Type	Refrigerant	GWP	Quantity (kg)	Operations Leak Rate	Service Leak Rate	Times Serviced
General Office Building	Household refrigerators and/or freezers	R-134a	1,430	0.02	0.60	0.00	1.00
General Office Building	Other commercial A/C and heat pumps	R-410A	2,088	< 0.005	4.00	4.00	18.0
General Office Building	Household refrigerators and/or freezers	R-134a	1,430	0.02	0.60	0.00	1.00
General Office Building	Other commercial A/C and heat pumps	R-410A	2,088	< 0.005	4.00	4.00	18.0

5.15. Operational Off-Road Equipment

5.15.1. Unmitigated

Equipment Type	Fuel Type	Engine Tier	Number per Day	Hours Per Day	Horsepower	Load Factor
----------------	-----------	-------------	----------------	---------------	------------	-------------

5.16. Stationary Sources

5.16.1. Emergency Generators and Fire Pumps

Equipment Type	Fuel Type	Number per Day	Hours per Day	Hours per Year	Horsepower	Load Factor
----------------	-----------	----------------	---------------	----------------	------------	-------------

5.16.2. Process Boilers

Equipment Type	Fuel Type	Number	Boiler Rating (MMBtu/hr)	Daily Heat Input (MMBtu/day)	Annual Heat Input (MMBtu/yr)
----------------	-----------	--------	--------------------------	------------------------------	------------------------------

5.17. User Defined

Equipment Type	Fuel Type
----------------	-----------

5.18. Vegetation

5.18.1. Land Use Change

5.18.1.1. Unmitigated

Vegetation Land Use Type	Vegetation Soil Type	Initial Acres	Final Acres
--------------------------	----------------------	---------------	-------------

5.18.1. Biomass Cover Type

5.18.1.1. Unmitigated

Biomass Cover Type	Initial Acres	Final Acres
--------------------	---------------	-------------

5.18.2. Sequestration

5.18.2.1. Unmitigated

Tree Type	Number	Electricity Saved (kWh/year)	Natural Gas Saved (btu/year)
-----------	--------	------------------------------	------------------------------

6. Climate Risk Detailed Report

6.1. Climate Risk Summary

Cal-Adapt midcentury 2040–2059 average projections for four hazards are reported below for your project location. These are under Representation Concentration Pathway (RCP) 8.5 which assumes GHG emissions will continue to rise strongly through 2050 and then plateau around 2100.

Climate Hazard	Result for Project Location	Unit
Temperature and Extreme Heat	16.2	annual days of extreme heat

Extreme Precipitation	5.55	annual days with precipitation above 20 mm
Sea Level Rise	—	meters of inundation depth
Wildfire	0.00	annual hectares burned

Temperature and Extreme Heat data are for grid cell in which your project are located. The projection is based on the 98th historical percentile of daily maximum/minimum temperatures from observed historical data (32 climate model ensemble from Cal-Adapt, 2040–2059 average under RCP 8.5). Each grid cell is 6 kilometers (km) by 6 km, or 3.7 miles (mi) by 3.7 mi.

Extreme Precipitation data are for the grid cell in which your project are located. The threshold of 20 mm is equivalent to about $\frac{3}{4}$ an inch of rain, which would be light to moderate rainfall if received over a full day or heavy rain if received over a period of 2 to 4 hours. Each grid cell is 6 kilometers (km) by 6 km, or 3.7 miles (mi) by 3.7 mi.

Sea Level Rise data are for the grid cell in which your project are located. The projections are from Radke et al. (2017), as reported in Cal-Adapt (Radke et al., 2017, CEC-500-2017-008), and consider inundation location and depth for the San Francisco Bay, the Sacramento-San Joaquin River Delta and California coast resulting different increments of sea level rise coupled with extreme storm events. Users may select from four scenarios to view the range in potential inundation depth for the grid cell. The four scenarios are: No rise, 0.5 meter, 1.0 meter, 1.41 meters

Wildfire data are for the grid cell in which your project are located. The projections are from UC Davis, as reported in Cal-Adapt (2040–2059 average under RCP 8.5), and consider historical data of climate, vegetation, population density, and large (> 400 ha) fire history. Users may select from four model simulations to view the range in potential wildfire probabilities for the grid cell. The four simulations make different assumptions about expected rainfall and temperature are: Warmer/drier (HadGEM2-ES), Cooler/wetter (CNRM-CM5), Average conditions (CanESM2), Range of different rainfall and temperature possibilities (MIROC5). Each grid cell is 6 kilometers (km) by 6 km, or 3.7 miles (mi) by 3.7 mi.

6.2. Initial Climate Risk Scores

Climate Hazard	Exposure Score	Sensitivity Score	Adaptive Capacity Score	Vulnerability Score
Temperature and Extreme Heat	2	0	0	N/A
Extreme Precipitation	N/A	N/A	N/A	N/A
Sea Level Rise	1	0	0	N/A
Wildfire	1	0	0	N/A
Flooding	N/A	N/A	N/A	N/A
Drought	N/A	N/A	N/A	N/A
Snowpack Reduction	N/A	N/A	N/A	N/A
Air Quality Degradation	0	0	0	N/A

The sensitivity score reflects the extent to which a project would be adversely affected by exposure to a climate hazard. Exposure is rated on a scale of 1 to 5, with a score of 5 representing the greatest exposure.

The adaptive capacity of a project refers to its ability to manage and reduce vulnerabilities from projected climate hazards. Adaptive capacity is rated on a scale of 1 to 5, with a score of 5 representing the greatest ability to adapt.

The overall vulnerability scores are calculated based on the potential impacts and adaptive capacity assessments for each hazard. Scores do not include implementation of climate risk reduction measures.

6.3. Adjusted Climate Risk Scores

Climate Hazard	Exposure Score	Sensitivity Score	Adaptive Capacity Score	Vulnerability Score
Temperature and Extreme Heat	2	1	1	3
Extreme Precipitation	N/A	N/A	N/A	N/A
Sea Level Rise	1	1	1	2
Wildfire	1	1	1	2
Flooding	N/A	N/A	N/A	N/A
Drought	N/A	N/A	N/A	N/A
Snowpack Reduction	N/A	N/A	N/A	N/A
Air Quality Degradation	1	1	1	2

The sensitivity score reflects the extent to which a project would be adversely affected by exposure to a climate hazard. Exposure is rated on a scale of 1 to 5, with a score of 5 representing the greatest exposure.

The adaptive capacity of a project refers to its ability to manage and reduce vulnerabilities from projected climate hazards. Adaptive capacity is rated on a scale of 1 to 5, with a score of 5 representing the greatest ability to adapt.

The overall vulnerability scores are calculated based on the potential impacts and adaptive capacity assessments for each hazard. Scores include implementation of climate risk reduction measures.

6.4. Climate Risk Reduction Measures

7. Health and Equity Details

7.1. CalEnviroScreen 4.0 Scores

The maximum CalEnviroScreen score is 100. A high score (i.e., greater than 50) reflects a higher pollution burden compared to other census tracts in the state.

Indicator	Result for Project Census Tract
Exposure Indicators	—
AQ-Ozone	65.7
AQ-PM	83.4
AQ-DPM	56.8
Drinking Water	85.4
Lead Risk Housing	89.3
Pesticides	36.2

Toxic Releases	81.8
Traffic	97.9
Effect Indicators	—
CleanUp Sites	68.9
Groundwater	0.00
Haz Waste Facilities/Generators	60.2
Impaired Water Bodies	0.00
Solid Waste	0.00
Sensitive Population	—
Asthma	17.4
Cardio-vascular	7.94
Low Birth Weights	49.3
Socioeconomic Factor Indicators	—
Education	66.5
Housing	54.1
Linguistic	71.2
Poverty	43.7
Unemployment	77.1

7.2. Healthy Places Index Scores

The maximum Health Places Index score is 100. A high score (i.e., greater than 50) reflects healthier community conditions compared to other census tracts in the state.

Indicator	Result for Project Census Tract
Economic	—
Above Poverty	40.31823431
Employed	23.22597203
Median HI	54.35647376
Education	—

Bachelor's or higher	44.23200308
High school enrollment	100
Preschool enrollment	79.96920313
Transportation	—
Auto Access	45.25856538
Active commuting	40.56204286
Social	—
2-parent households	45.09174901
Voting	70.05004491
Neighborhood	—
Alcohol availability	52.77813422
Park access	37.2770435
Retail density	8.045682022
Supermarket access	42.53817529
Tree canopy	87.74541255
Housing	—
Homeownership	63.76235083
Housing habitability	42.25587065
Low-inc homeowner severe housing cost burden	26.4724753
Low-inc renter severe housing cost burden	54.20248941
Uncrowded housing	23.82907738
Health Outcomes	—
Insured adults	56.08879764
Arthritis	0.0
Asthma ER Admissions	88.3
High Blood Pressure	0.0
Cancer (excluding skin)	0.0

Asthma	0.0
Coronary Heart Disease	0.0
Chronic Obstructive Pulmonary Disease	0.0
Diagnosed Diabetes	0.0
Life Expectancy at Birth	63.8
Cognitively Disabled	64.4
Physically Disabled	73.0
Heart Attack ER Admissions	94.8
Mental Health Not Good	0.0
Chronic Kidney Disease	0.0
Obesity	0.0
Pedestrian Injuries	91.1
Physical Health Not Good	0.0
Stroke	0.0
Health Risk Behaviors	—
Binge Drinking	0.0
Current Smoker	0.0
No Leisure Time for Physical Activity	0.0
Climate Change Exposures	—
Wildfire Risk	0.0
SLR Inundation Area	0.0
Children	31.0
Elderly	16.2
English Speaking	17.4
Foreign-born	85.5
Outdoor Workers	54.7
Climate Change Adaptive Capacity	—

Impervious Surface Cover	40.4
Traffic Density	96.5
Traffic Access	23.0
Other Indices	—
Hardship	65.0
Other Decision Support	—
2016 Voting	32.5

7.3. Overall Health & Equity Scores

Metric	Result for Project Census Tract
CalEnviroScreen 4.0 Score for Project Location (a)	63.0
Healthy Places Index Score for Project Location (b)	48.0
Project Located in a Designated Disadvantaged Community (Senate Bill 535)	No
Project Located in a Low-Income Community (Assembly Bill 1550)	No
Project Located in a Community Air Protection Program Community (Assembly Bill 617)	No

a: The maximum CalEnviroScreen score is 100. A high score (i.e., greater than 50) reflects a higher pollution burden compared to other census tracts in the state.

b: The maximum Health Places Index score is 100. A high score (i.e., greater than 50) reflects healthier community conditions compared to other census tracts in the state.

7.4. Health & Equity Measures

No Health & Equity Measures selected.

7.5. Evaluation Scorecard

Health & Equity Evaluation Scorecard not completed.

7.6. Health & Equity Custom Measures

No Health & Equity Custom Measures created.

8. User Changes to Default Data

Screen	Justification
--------	---------------

Operations: Vehicle Data	Changes according to Project Trip Rate
Operations: Energy Use	Values provided by client.
Operations: Water and Waste Water	Values provided by client.

Saturn Data Center Project - Operations 2045 Detailed Report

Table of Contents

1. Basic Project Information

1.1. Basic Project Information

1.2. Land Use Types

1.3. User-Selected Emission Reduction Measures by Emissions Sector

2. Emissions Summary

2.4. Operations Emissions Compared Against Thresholds

2.5. Operations Emissions by Sector, Unmitigated

4. Operations Emissions Details

4.1. Mobile Emissions by Land Use

4.1.1. Unmitigated

4.2. Energy

4.2.1. Electricity Emissions By Land Use - Unmitigated

4.2.3. Natural Gas Emissions By Land Use - Unmitigated

4.3. Area Emissions by Source

4.3.1. Unmitigated

4.4. Water Emissions by Land Use

4.4.1. Unmitigated

4.5. Waste Emissions by Land Use

4.5.1. Unmitigated

4.6. Refrigerant Emissions by Land Use

4.6.1. Unmitigated

4.7. Offroad Emissions By Equipment Type

4.7.1. Unmitigated

4.8. Stationary Emissions By Equipment Type

4.8.1. Unmitigated

4.9. User Defined Emissions By Equipment Type

4.9.1. Unmitigated

4.10. Soil Carbon Accumulation By Vegetation Type

4.10.1. Soil Carbon Accumulation By Vegetation Type - Unmitigated

4.10.2. Above and Belowground Carbon Accumulation by Land Use Type - Unmitigated

4.10.3. Avoided and Sequestered Emissions by Species - Unmitigated

5. Activity Data

5.9. Operational Mobile Sources

5.9.1. Unmitigated

5.10. Operational Area Sources

5.10.1. Hearths

5.10.1.1. Unmitigated

5.10.2. Architectural Coatings

5.10.3. Landscape Equipment

5.11. Operational Energy Consumption

5.11.1. Unmitigated

5.12. Operational Water and Wastewater Consumption

5.12.1. Unmitigated

5.13. Operational Waste Generation

5.13.1. Unmitigated

5.14. Operational Refrigeration and Air Conditioning Equipment

5.14.1. Unmitigated

5.15. Operational Off-Road Equipment

5.15.1. Unmitigated

5.16. Stationary Sources

5.16.1. Emergency Generators and Fire Pumps

5.16.2. Process Boilers

5.17. User Defined

5.18. Vegetation

5.18.1. Land Use Change

5.18.1.1. Unmitigated

5.18.1. Biomass Cover Type

5.18.1.1. Unmitigated

5.18.2. Sequestration

5.18.2.1. Unmitigated

6. Climate Risk Detailed Report

6.1. Climate Risk Summary

6.2. Initial Climate Risk Scores

6.3. Adjusted Climate Risk Scores

6.4. Climate Risk Reduction Measures

7. Health and Equity Details

7.1. CalEnviroScreen 4.0 Scores

7.2. Healthy Places Index Scores

7.3. Overall Health & Equity Scores

7.4. Health & Equity Measures

7.5. Evaluation Scorecard

7.6. Health & Equity Custom Measures

8. User Changes to Default Data

1. Basic Project Information

1.1. Basic Project Information

Data Field	Value
Project Name	Saturn Data Center Project - Operations 2045
Operational Year	2045
Lead Agency	—
Land Use Scale	Project/site
Analysis Level for Defaults	County
Windspeed (m/s)	0.50
Precipitation (days)	18.2
Location	1977 Saturn St, Monterey Park, CA 91755, USA
County	Los Angeles-South Coast
City	Monterey Park
Air District	South Coast AQMD
Air Basin	South Coast
TAZ	4170
EDFZ	7
Electric Utility	Southern California Edison
Gas Utility	Southern California Gas
App Version	2022.1.1.22

1.2. Land Use Types

Land Use Subtype	Size	Unit	Lot Acreage	Building Area (sq ft)	Landscape Area (sq ft)	Special Landscape Area (sq ft)	Population	Description
General Office Building	218	1000sqft	5.01	218,400	113,291	0.00	—	—

Parking Lot	68.0	Space	0.61	0.00	0.00	0.00	—	—
General Office Building	24.0	1000sqft	0.55	24,000	0.00	0.00	—	Proxy for Substation

1.3. User-Selected Emission Reduction Measures by Emissions Sector

No measures selected

2. Emissions Summary

2.4. Operations Emissions Compared Against Thresholds

Criteria Pollutants (lb/day for daily, ton/yr for annual) and GHGs (lb/day for daily, MT/yr for annual)

Un/Mit.	TOG	ROG	NOx	CO	SO2	PM10E	PM10D	PM10T	PM2.5E	PM2.5D	PM2.5T	BCO2	NBCO2	CO2T	CH4	N2O	R	CO2e
Daily, Summer (Max)	—	—	—	—	—	—	—	—	—	—	—	—	—	—	—	—	—	—
Unmit.	2.02	7.67	0.18	11.9	< 0.005	0.02	0.45	0.47	0.02	0.12	0.13	135	454	588	13.5	0.05	0.70	941
Daily, Winter (Max)	—	—	—	—	—	—	—	—	—	—	—	—	—	—	—	—	—	—
Unmit.	0.14	5.93	0.10	1.23	< 0.005	< 0.005	0.45	0.46	< 0.005	0.12	0.12	135	393	528	13.5	0.05	0.59	880
Average Daily (Max)	—	—	—	—	—	—	—	—	—	—	—	—	—	—	—	—	—	—
Unmit.	1.43	7.12	0.16	8.49	< 0.005	0.01	0.45	0.46	0.01	0.11	0.13	135	427	562	13.5	0.05	0.64	915
Annual (Max)	—	—	—	—	—	—	—	—	—	—	—	—	—	—	—	—	—	—
Unmit.	0.26	1.30	0.03	1.55	< 0.005	< 0.005	0.08	0.08	< 0.005	0.02	0.02	22.3	70.8	93.1	2.24	0.01	0.11	151

2.5. Operations Emissions by Sector, Unmitigated

Criteria Pollutants (lb/day for daily, ton/yr for annual) and GHGs (lb/day for daily, MT/yr for annual)

Saturn Data Center Project - Operations 2045 Detailed Report, 4/22/2024

Sector	TOG	ROG	NOx	CO	SO2	PM10E	PM10D	PM10T	PM2.5E	PM2.5D	PM2.5T	BCO2	NBCO2	CO2T	CH4	N2O	R	CO2e
Daily, Summer (Max)	—	—	—	—	—	—	—	—	—	—	—	—	—	—	—	—	—	—
Mobile	0.14	0.13	0.09	1.36	< 0.005	< 0.005	0.45	0.46	< 0.005	0.12	0.12	—	410	410	0.01	0.01	0.11	415
Area	1.88	7.54	0.09	10.5	< 0.005	0.02	—	0.02	0.01	—	0.01	—	43.4	43.4	< 0.005	< 0.005	—	43.5
Energy	0.00	0.00	0.00	0.00	0.00	0.00	—	0.00	0.00	—	0.00	—	0.00	0.00	0.00	0.00	—	0.00
Water	—	—	—	—	—	—	—	—	—	—	—	13.2	0.00	13.2	1.35	0.03	—	56.6
Waste	—	—	—	—	—	—	—	—	—	—	—	121	0.00	121	12.1	0.00	—	425
Refrig.	—	—	—	—	—	—	—	—	—	—	—	—	—	—	—	—	0.59	0.59
Total	2.02	7.67	0.18	11.9	< 0.005	0.02	0.45	0.47	0.02	0.12	0.13	135	454	588	13.5	0.05	0.70	941
Daily, Winter (Max)	—	—	—	—	—	—	—	—	—	—	—	—	—	—	—	—	—	—
Mobile	0.14	0.13	0.10	1.23	< 0.005	< 0.005	0.45	0.46	< 0.005	0.12	0.12	—	393	393	0.01	0.01	< 0.005	398
Area	—	5.81	—	—	—	—	—	—	—	—	—	—	—	—	—	—	—	—
Energy	0.00	0.00	0.00	0.00	0.00	0.00	—	0.00	0.00	—	0.00	—	0.00	0.00	0.00	0.00	—	0.00
Water	—	—	—	—	—	—	—	—	—	—	—	13.2	0.00	13.2	1.35	0.03	—	56.6
Waste	—	—	—	—	—	—	—	—	—	—	—	121	0.00	121	12.1	0.00	—	425
Refrig.	—	—	—	—	—	—	—	—	—	—	—	—	—	—	—	—	0.59	0.59
Total	0.14	5.93	0.10	1.23	< 0.005	< 0.005	0.45	0.46	< 0.005	0.12	0.12	135	393	528	13.5	0.05	0.59	880
Average Daily	—	—	—	—	—	—	—	—	—	—	—	—	—	—	—	—	—	—
Mobile	0.14	0.13	0.10	1.27	< 0.005	< 0.005	0.45	0.45	< 0.005	0.11	0.12	—	398	398	0.01	0.01	0.05	402
Area	1.29	6.99	0.06	7.22	< 0.005	0.01	—	0.01	0.01	—	0.01	—	29.7	29.7	< 0.005	< 0.005	—	29.8
Energy	0.00	0.00	0.00	0.00	0.00	0.00	—	0.00	0.00	—	0.00	—	0.00	0.00	0.00	0.00	—	0.00
Water	—	—	—	—	—	—	—	—	—	—	—	13.2	0.00	13.2	1.35	0.03	—	56.6
Waste	—	—	—	—	—	—	—	—	—	—	—	121	0.00	121	12.1	0.00	—	425
Refrig.	—	—	—	—	—	—	—	—	—	—	—	—	—	—	—	—	0.59	0.59

Total	1.43	7.12	0.16	8.49	< 0.005	0.01	0.45	0.46	0.01	0.11	0.13	135	427	562	13.5	0.05	0.64	915
Annual	—	—	—	—	—	—	—	—	—	—	—	—	—	—	—	—	—	—
Mobile	0.03	0.02	0.02	0.23	< 0.005	< 0.005	0.08	0.08	< 0.005	0.02	0.02	—	65.9	65.9	< 0.005	< 0.005	0.01	66.6
Area	0.23	1.28	0.01	1.32	< 0.005	< 0.005	—	< 0.005	< 0.005	—	< 0.005	—	4.92	4.92	< 0.005	< 0.005	—	4.93
Energy	0.00	0.00	0.00	0.00	0.00	0.00	—	0.00	0.00	—	0.00	—	0.00	0.00	0.00	0.00	—	0.00
Water	—	—	—	—	—	—	—	—	—	—	—	2.19	0.00	2.19	0.22	0.01	—	9.38
Waste	—	—	—	—	—	—	—	—	—	—	—	20.1	0.00	20.1	2.01	0.00	—	70.4
Refrig.	—	—	—	—	—	—	—	—	—	—	—	—	—	—	—	—	0.10	0.10
Total	0.26	1.30	0.03	1.55	< 0.005	< 0.005	0.08	0.08	< 0.005	0.02	0.02	22.3	70.8	93.1	2.24	0.01	0.11	151

4. Operations Emissions Details

4.1. Mobile Emissions by Land Use

4.1.1. Unmitigated

Criteria Pollutants (lb/day for daily, ton/yr for annual) and GHGs (lb/day for daily, MT/yr for annual)

Land Use	TOG	ROG	NOx	CO	SO2	PM10E	PM10D	PM10T	PM2.5E	PM2.5D	PM2.5T	BCO2	NBCO2	CO2T	CH4	N2O	R	CO2e
Daily, Summer (Max)	—	—	—	—	—	—	—	—	—	—	—	—	—	—	—	—	—	—
General Office Building	0.14	0.13	0.09	1.36	< 0.005	< 0.005	0.45	0.46	< 0.005	0.12	0.12	—	410	410	0.01	0.01	0.11	415
Parking Lot	0.00	0.00	0.00	0.00	0.00	0.00	0.00	0.00	0.00	0.00	0.00	—	0.00	0.00	0.00	0.00	0.00	0.00
Total	0.14	0.13	0.09	1.36	< 0.005	< 0.005	0.45	0.46	< 0.005	0.12	0.12	—	410	410	0.01	0.01	0.11	415
Daily, Winter (Max)	—	—	—	—	—	—	—	—	—	—	—	—	—	—	—	—	—	—

General Office Building	0.14	0.13	0.10	1.23	< 0.005	< 0.005	0.45	0.46	< 0.005	0.12	0.12	—	393	393	0.01	0.01	< 0.005	398
Parking Lot	0.00	0.00	0.00	0.00	0.00	0.00	0.00	0.00	0.00	0.00	0.00	—	0.00	0.00	0.00	0.00	0.00	0.00
Total	0.14	0.13	0.10	1.23	< 0.005	< 0.005	0.45	0.46	< 0.005	0.12	0.12	—	393	393	0.01	0.01	< 0.005	398
Annual	—	—	—	—	—	—	—	—	—	—	—	—	—	—	—	—	—	—
General Office Building	0.03	0.02	0.02	0.23	< 0.005	< 0.005	0.08	0.08	< 0.005	0.02	0.02	—	65.9	65.9	< 0.005	< 0.005	0.01	66.6
Parking Lot	0.00	0.00	0.00	0.00	0.00	0.00	0.00	0.00	0.00	0.00	0.00	—	0.00	0.00	0.00	0.00	0.00	0.00
Total	0.03	0.02	0.02	0.23	< 0.005	< 0.005	0.08	0.08	< 0.005	0.02	0.02	—	65.9	65.9	< 0.005	< 0.005	0.01	66.6

4.2. Energy

4.2.1. Electricity Emissions By Land Use - Unmitigated

Criteria Pollutants (lb/day for daily, ton/yr for annual) and GHGs (lb/day for daily, MT/yr for annual)

Land Use	TOG	ROG	NOx	CO	SO2	PM10E	PM10D	PM10T	PM2.5E	PM2.5D	PM2.5T	BCO2	NBCO2	CO2T	CH4	N2O	R	CO2e
Daily, Summer (Max)	—	—	—	—	—	—	—	—	—	—	—	—	—	—	—	—	—	—
General Office Building	—	—	—	—	—	—	—	—	—	—	—	—	0.00	0.00	0.00	0.00	—	0.00
Parking Lot	—	—	—	—	—	—	—	—	—	—	—	—	0.00	0.00	0.00	0.00	—	0.00
Total	—	—	—	—	—	—	—	—	—	—	—	—	0.00	0.00	0.00	0.00	—	0.00
Daily, Winter (Max)	—	—	—	—	—	—	—	—	—	—	—	—	—	—	—	—	—	—

General Office Building	—	—	—	—	—	—	—	—	—	—	—	—	0.00	0.00	0.00	0.00	—	0.00
Parking Lot	—	—	—	—	—	—	—	—	—	—	—	—	0.00	0.00	0.00	0.00	—	0.00
Total	—	—	—	—	—	—	—	—	—	—	—	—	0.00	0.00	0.00	0.00	—	0.00
Annual	—	—	—	—	—	—	—	—	—	—	—	—	—	—	—	—	—	—
General Office Building	—	—	—	—	—	—	—	—	—	—	—	—	0.00	0.00	0.00	0.00	—	0.00
Parking Lot	—	—	—	—	—	—	—	—	—	—	—	—	0.00	0.00	0.00	0.00	—	0.00
Total	—	—	—	—	—	—	—	—	—	—	—	—	0.00	0.00	0.00	0.00	—	0.00

4.2.3. Natural Gas Emissions By Land Use - Unmitigated

Criteria Pollutants (lb/day for daily, ton/yr for annual) and GHGs (lb/day for daily, MT/yr for annual)

Land Use	TOG	ROG	NOx	CO	SO2	PM10E	PM10D	PM10T	PM2.5E	PM2.5D	PM2.5T	BCO2	NBCO2	CO2T	CH4	N2O	R	CO2e
Daily, Summer (Max)	—	—	—	—	—	—	—	—	—	—	—	—	—	—	—	—	—	—
General Office Building	0.00	0.00	0.00	0.00	0.00	0.00	—	0.00	0.00	—	0.00	—	0.00	0.00	0.00	0.00	—	0.00
Parking Lot	0.00	0.00	0.00	0.00	0.00	0.00	—	0.00	0.00	—	0.00	—	0.00	0.00	0.00	0.00	—	0.00
Total	0.00	0.00	0.00	0.00	0.00	0.00	—	0.00	0.00	—	0.00	—	0.00	0.00	0.00	0.00	—	0.00
Daily, Winter (Max)	—	—	—	—	—	—	—	—	—	—	—	—	—	—	—	—	—	—
General Office Building	0.00	0.00	0.00	0.00	0.00	0.00	—	0.00	0.00	—	0.00	—	0.00	0.00	0.00	0.00	—	0.00

Parking Lot	0.00	0.00	0.00	0.00	0.00	0.00	—	0.00	0.00	—	0.00	—	0.00	0.00	0.00	0.00	—	0.00
Total	0.00	0.00	0.00	0.00	0.00	0.00	—	0.00	0.00	—	0.00	—	0.00	0.00	0.00	0.00	—	0.00
Annual	—	—	—	—	—	—	—	—	—	—	—	—	—	—	—	—	—	—
General Office Building	0.00	0.00	0.00	0.00	0.00	0.00	—	0.00	0.00	—	0.00	—	0.00	0.00	0.00	0.00	—	0.00
Parking Lot	0.00	0.00	0.00	0.00	0.00	0.00	—	0.00	0.00	—	0.00	—	0.00	0.00	0.00	0.00	—	0.00
Total	0.00	0.00	0.00	0.00	0.00	0.00	—	0.00	0.00	—	0.00	—	0.00	0.00	0.00	0.00	—	0.00

4.3. Area Emissions by Source

4.3.1. Unmitigated

Criteria Pollutants (lb/day for daily, ton/yr for annual) and GHGs (lb/day for daily, MT/yr for annual)

Source	TOG	ROG	NOx	CO	SO2	PM10E	PM10D	PM10T	PM2.5E	PM2.5D	PM2.5T	BCO2	NBCO2	CO2T	CH4	N2O	R	CO2e
Daily, Summer (Max)	—	—	—	—	—	—	—	—	—	—	—	—	—	—	—	—	—	—
Consumer Products	—	5.19	—	—	—	—	—	—	—	—	—	—	—	—	—	—	—	—
Architectural Coatings	—	0.62	—	—	—	—	—	—	—	—	—	—	—	—	—	—	—	—
Landscape Equipment	1.88	1.73	0.09	10.5	< 0.005	0.02	—	0.02	0.01	—	0.01	—	43.4	43.4	< 0.005	< 0.005	—	43.5
Total	1.88	7.54	0.09	10.5	< 0.005	0.02	—	0.02	0.01	—	0.01	—	43.4	43.4	< 0.005	< 0.005	—	43.5
Daily, Winter (Max)	—	—	—	—	—	—	—	—	—	—	—	—	—	—	—	—	—	—

Consum Products	—	5.19	—	—	—	—	—	—	—	—	—	—	—	—	—	—	—	—
Architect ural Coatings	—	0.62	—	—	—	—	—	—	—	—	—	—	—	—	—	—	—	—
Total	—	5.81	—	—	—	—	—	—	—	—	—	—	—	—	—	—	—	—
Annual	—	—	—	—	—	—	—	—	—	—	—	—	—	—	—	—	—	—
Consum er Products	—	0.95	—	—	—	—	—	—	—	—	—	—	—	—	—	—	—	—
Architect ural Coatings	—	0.11	—	—	—	—	—	—	—	—	—	—	—	—	—	—	—	—
Landsca pe Equipme nt	0.23	0.22	0.01	1.32	< 0.005	< 0.005	—	< 0.005	< 0.005	—	< 0.005	—	4.92	4.92	< 0.005	< 0.005	—	4.93
Total	0.23	1.28	0.01	1.32	< 0.005	< 0.005	—	< 0.005	< 0.005	—	< 0.005	—	4.92	4.92	< 0.005	< 0.005	—	4.93

4.4. Water Emissions by Land Use

4.4.1. Unmitigated

Criteria Pollutants (lb/day for daily, ton/yr for annual) and GHGs (lb/day for daily, MT/yr for annual)

Land Use	TOG	ROG	NOx	CO	SO2	PM10E	PM10D	PM10T	PM2.5E	PM2.5D	PM2.5T	BCO2	NBCO2	CO2T	CH4	N2O	R	CO2e
Daily, Summer (Max)	—	—	—	—	—	—	—	—	—	—	—	—	—	—	—	—	—	—
General Office Building	—	—	—	—	—	—	—	—	—	—	—	13.2	0.00	13.2	1.35	0.03	—	56.6
Parking Lot	—	—	—	—	—	—	—	—	—	—	—	0.00	0.00	0.00	0.00	0.00	—	0.00

Total	—	—	—	—	—	—	—	—	—	—	—	13.2	0.00	13.2	1.35	0.03	—	56.6
Daily, Winter (Max)	—	—	—	—	—	—	—	—	—	—	—	—	—	—	—	—	—	—
General Office Building	—	—	—	—	—	—	—	—	—	—	—	13.2	0.00	13.2	1.35	0.03	—	56.6
Parking Lot	—	—	—	—	—	—	—	—	—	—	—	0.00	0.00	0.00	0.00	0.00	—	0.00
Total	—	—	—	—	—	—	—	—	—	—	—	13.2	0.00	13.2	1.35	0.03	—	56.6
Annual	—	—	—	—	—	—	—	—	—	—	—	—	—	—	—	—	—	—
General Office Building	—	—	—	—	—	—	—	—	—	—	—	2.19	0.00	2.19	0.22	0.01	—	9.38
Parking Lot	—	—	—	—	—	—	—	—	—	—	—	0.00	0.00	0.00	0.00	0.00	—	0.00
Total	—	—	—	—	—	—	—	—	—	—	—	2.19	0.00	2.19	0.22	0.01	—	9.38

4.5. Waste Emissions by Land Use

4.5.1. Unmitigated

Criteria Pollutants (lb/day for daily, ton/yr for annual) and GHGs (lb/day for daily, MT/yr for annual)

Land Use	TOG	ROG	NOx	CO	SO2	PM10E	PM10D	PM10T	PM2.5E	PM2.5D	PM2.5T	BCO2	NBCO2	CO2T	CH4	N2O	R	CO2e
Daily, Summer (Max)	—	—	—	—	—	—	—	—	—	—	—	—	—	—	—	—	—	—
General Office Building	—	—	—	—	—	—	—	—	—	—	—	121	0.00	121	12.1	0.00	—	425
Parking Lot	—	—	—	—	—	—	—	—	—	—	—	0.00	0.00	0.00	0.00	0.00	—	0.00
Total	—	—	—	—	—	—	—	—	—	—	—	121	0.00	121	12.1	0.00	—	425

Daily, Winter (Max)	—	—	—	—	—	—	—	—	—	—	—	—	—	—	—	—	—	—
General Office Building	—	—	—	—	—	—	—	—	—	—	—	121	0.00	121	12.1	0.00	—	425
Parking Lot	—	—	—	—	—	—	—	—	—	—	—	0.00	0.00	0.00	0.00	0.00	—	0.00
Total	—	—	—	—	—	—	—	—	—	—	—	121	0.00	121	12.1	0.00	—	425
Annual	—	—	—	—	—	—	—	—	—	—	—	—	—	—	—	—	—	—
General Office Building	—	—	—	—	—	—	—	—	—	—	—	20.1	0.00	20.1	2.01	0.00	—	70.4
Parking Lot	—	—	—	—	—	—	—	—	—	—	—	0.00	0.00	0.00	0.00	0.00	—	0.00
Total	—	—	—	—	—	—	—	—	—	—	—	20.1	0.00	20.1	2.01	0.00	—	70.4

4.6. Refrigerant Emissions by Land Use

4.6.1. Unmitigated

Criteria Pollutants (lb/day for daily, ton/yr for annual) and GHGs (lb/day for daily, MT/yr for annual)

Land Use	TOG	ROG	NOx	CO	SO2	PM10E	PM10D	PM10T	PM2.5E	PM2.5D	PM2.5T	BCO2	NBCO2	CO2T	CH4	N2O	R	CO2e
Daily, Summer (Max)	—	—	—	—	—	—	—	—	—	—	—	—	—	—	—	—	—	—
General Office Building	—	—	—	—	—	—	—	—	—	—	—	—	—	—	—	—	0.59	0.59
Total	—	—	—	—	—	—	—	—	—	—	—	—	—	—	—	—	0.59	0.59
Daily, Winter (Max)	—	—	—	—	—	—	—	—	—	—	—	—	—	—	—	—	—	—

General Office Building	—	—	—	—	—	—	—	—	—	—	—	—	—	—	—	—	0.59	0.59
Total	—	—	—	—	—	—	—	—	—	—	—	—	—	—	—	—	0.59	0.59
Annual	—	—	—	—	—	—	—	—	—	—	—	—	—	—	—	—	—	—
General Office Building	—	—	—	—	—	—	—	—	—	—	—	—	—	—	—	—	0.10	0.10
Total	—	—	—	—	—	—	—	—	—	—	—	—	—	—	—	—	0.10	0.10

4.7. Offroad Emissions By Equipment Type

4.7.1. Unmitigated

Criteria Pollutants (lb/day for daily, ton/yr for annual) and GHGs (lb/day for daily, MT/yr for annual)

Equipment Type	TOG	ROG	NOx	CO	SO2	PM10E	PM10D	PM10T	PM2.5E	PM2.5D	PM2.5T	BCO2	NBCO2	CO2T	CH4	N2O	R	CO2e
Daily, Summer (Max)	—	—	—	—	—	—	—	—	—	—	—	—	—	—	—	—	—	—
Total	—	—	—	—	—	—	—	—	—	—	—	—	—	—	—	—	—	—
Daily, Winter (Max)	—	—	—	—	—	—	—	—	—	—	—	—	—	—	—	—	—	—
Total	—	—	—	—	—	—	—	—	—	—	—	—	—	—	—	—	—	—
Annual	—	—	—	—	—	—	—	—	—	—	—	—	—	—	—	—	—	—
Total	—	—	—	—	—	—	—	—	—	—	—	—	—	—	—	—	—	—

4.8. Stationary Emissions By Equipment Type

4.8.1. Unmitigated

Criteria Pollutants (lb/day for daily, ton/yr for annual) and GHGs (lb/day for daily, MT/yr for annual)

Equipment Type	TOG	ROG	NOx	CO	SO2	PM10E	PM10D	PM10T	PM2.5E	PM2.5D	PM2.5T	BCO2	NBCO2	CO2T	CH4	N2O	R	CO2e
Daily, Summer (Max)	—	—	—	—	—	—	—	—	—	—	—	—	—	—	—	—	—	—
Total	—	—	—	—	—	—	—	—	—	—	—	—	—	—	—	—	—	—
Daily, Winter (Max)	—	—	—	—	—	—	—	—	—	—	—	—	—	—	—	—	—	—
Total	—	—	—	—	—	—	—	—	—	—	—	—	—	—	—	—	—	—
Annual	—	—	—	—	—	—	—	—	—	—	—	—	—	—	—	—	—	—
Total	—	—	—	—	—	—	—	—	—	—	—	—	—	—	—	—	—	—

4.9. User Defined Emissions By Equipment Type

4.9.1. Unmitigated

Criteria Pollutants (lb/day for daily, ton/yr for annual) and GHGs (lb/day for daily, MT/yr for annual)

Equipment Type	TOG	ROG	NOx	CO	SO2	PM10E	PM10D	PM10T	PM2.5E	PM2.5D	PM2.5T	BCO2	NBCO2	CO2T	CH4	N2O	R	CO2e
Daily, Summer (Max)	—	—	—	—	—	—	—	—	—	—	—	—	—	—	—	—	—	—
Total	—	—	—	—	—	—	—	—	—	—	—	—	—	—	—	—	—	—
Daily, Winter (Max)	—	—	—	—	—	—	—	—	—	—	—	—	—	—	—	—	—	—
Total	—	—	—	—	—	—	—	—	—	—	—	—	—	—	—	—	—	—
Annual	—	—	—	—	—	—	—	—	—	—	—	—	—	—	—	—	—	—
Total	—	—	—	—	—	—	—	—	—	—	—	—	—	—	—	—	—	—

4.10. Soil Carbon Accumulation By Vegetation Type

4.10.1. Soil Carbon Accumulation By Vegetation Type - Unmitigated

Criteria Pollutants (lb/day for daily, ton/yr for annual) and GHGs (lb/day for daily, MT/yr for annual)

Vegetation	TOG	ROG	NOx	CO	SO2	PM10E	PM10D	PM10T	PM2.5E	PM2.5D	PM2.5T	BCO2	NBCO2	CO2T	CH4	N2O	R	CO2e
Daily, Summer (Max)	—	—	—	—	—	—	—	—	—	—	—	—	—	—	—	—	—	—
Total	—	—	—	—	—	—	—	—	—	—	—	—	—	—	—	—	—	—
Daily, Winter (Max)	—	—	—	—	—	—	—	—	—	—	—	—	—	—	—	—	—	—
Total	—	—	—	—	—	—	—	—	—	—	—	—	—	—	—	—	—	—
Annual	—	—	—	—	—	—	—	—	—	—	—	—	—	—	—	—	—	—
Total	—	—	—	—	—	—	—	—	—	—	—	—	—	—	—	—	—	—

4.10.2. Above and Belowground Carbon Accumulation by Land Use Type - Unmitigated

Criteria Pollutants (lb/day for daily, ton/yr for annual) and GHGs (lb/day for daily, MT/yr for annual)

Land Use	TOG	ROG	NOx	CO	SO2	PM10E	PM10D	PM10T	PM2.5E	PM2.5D	PM2.5T	BCO2	NBCO2	CO2T	CH4	N2O	R	CO2e
Daily, Summer (Max)	—	—	—	—	—	—	—	—	—	—	—	—	—	—	—	—	—	—
Total	—	—	—	—	—	—	—	—	—	—	—	—	—	—	—	—	—	—
Daily, Winter (Max)	—	—	—	—	—	—	—	—	—	—	—	—	—	—	—	—	—	—
Total	—	—	—	—	—	—	—	—	—	—	—	—	—	—	—	—	—	—
Annual	—	—	—	—	—	—	—	—	—	—	—	—	—	—	—	—	—	—
Total	—	—	—	—	—	—	—	—	—	—	—	—	—	—	—	—	—	—

4.10.3. Avoided and Sequestered Emissions by Species - Unmitigated

Criteria Pollutants (lb/day for daily, ton/yr for annual) and GHGs (lb/day for daily, MT/yr for annual)

Species	TOG	ROG	NOx	CO	SO2	PM10E	PM10D	PM10T	PM2.5E	PM2.5D	PM2.5T	BCO2	NBCO2	CO2T	CH4	N2O	R	CO2e
Daily, Summer (Max)	—	—	—	—	—	—	—	—	—	—	—	—	—	—	—	—	—	—
Avoided	—	—	—	—	—	—	—	—	—	—	—	—	—	—	—	—	—	—
Subtotal	—	—	—	—	—	—	—	—	—	—	—	—	—	—	—	—	—	—
Sequestered	—	—	—	—	—	—	—	—	—	—	—	—	—	—	—	—	—	—
Subtotal	—	—	—	—	—	—	—	—	—	—	—	—	—	—	—	—	—	—
Removed	—	—	—	—	—	—	—	—	—	—	—	—	—	—	—	—	—	—
Subtotal	—	—	—	—	—	—	—	—	—	—	—	—	—	—	—	—	—	—
—	—	—	—	—	—	—	—	—	—	—	—	—	—	—	—	—	—	—
Daily, Winter (Max)	—	—	—	—	—	—	—	—	—	—	—	—	—	—	—	—	—	—
Avoided	—	—	—	—	—	—	—	—	—	—	—	—	—	—	—	—	—	—
Subtotal	—	—	—	—	—	—	—	—	—	—	—	—	—	—	—	—	—	—
Sequestered	—	—	—	—	—	—	—	—	—	—	—	—	—	—	—	—	—	—
Subtotal	—	—	—	—	—	—	—	—	—	—	—	—	—	—	—	—	—	—
Removed	—	—	—	—	—	—	—	—	—	—	—	—	—	—	—	—	—	—
Subtotal	—	—	—	—	—	—	—	—	—	—	—	—	—	—	—	—	—	—
—	—	—	—	—	—	—	—	—	—	—	—	—	—	—	—	—	—	—
Annual	—	—	—	—	—	—	—	—	—	—	—	—	—	—	—	—	—	—
Avoided	—	—	—	—	—	—	—	—	—	—	—	—	—	—	—	—	—	—
Subtotal	—	—	—	—	—	—	—	—	—	—	—	—	—	—	—	—	—	—

Sequest	—	—	—	—	—	—	—	—	—	—	—	—	—	—	—	—	—	—
Subtotal	—	—	—	—	—	—	—	—	—	—	—	—	—	—	—	—	—	—
Remove d	—	—	—	—	—	—	—	—	—	—	—	—	—	—	—	—	—	—
Subtotal	—	—	—	—	—	—	—	—	—	—	—	—	—	—	—	—	—	—
—	—	—	—	—	—	—	—	—	—	—	—	—	—	—	—	—	—	—

5. Activity Data

5.9. Operational Mobile Sources

5.9.1. Unmitigated

Land Use Type	Trips/Weekday	Trips/Saturday	Trips/Sunday	Trips/Year	VMT/Weekday	VMT/Saturday	VMT/Sunday	VMT/Year
General Office Building	54.0	54.0	54.0	19,710	640	640	640	233,427
Parking Lot	0.00	0.00	0.00	0.00	0.00	0.00	0.00	0.00
General Office Building	0.00	0.00	0.00	0.00	0.00	0.00	0.00	0.00

5.10. Operational Area Sources

5.10.1. Hearths

5.10.1.1. Unmitigated

5.10.2. Architectural Coatings

Residential Interior Area Coated (sq ft)	Residential Exterior Area Coated (sq ft)	Non-Residential Interior Area Coated (sq ft)	Non-Residential Exterior Area Coated (sq ft)	Parking Area Coated (sq ft)
0	0.00	363,600	121,200	1,600

5.10.3. Landscape Equipment

Season	Unit	Value
Snow Days	day/yr	0.00
Summer Days	day/yr	250

5.11. Operational Energy Consumption

5.11.1. Unmitigated

Electricity (kWh/yr) and CO2 and CH4 and N2O and Natural Gas (kBTU/yr)

Land Use	Electricity (kWh/yr)	CO2	CH4	N2O	Natural Gas (kBTU/yr)
General Office Building	437,991,240	0.00	0.0000	0.0000	0.00
Parking Lot	23,353	0.00	0.0000	0.0000	0.00
General Office Building	0.00	0.00	0.0000	0.0000	0.00

5.12. Operational Water and Wastewater Consumption

5.12.1. Unmitigated

Land Use	Indoor Water (gal/year)	Outdoor Water (gal/year)
General Office Building	5,840,365	5,165,115
Parking Lot	0.00	0.00
General Office Building	1,051,200	0.00

5.13. Operational Waste Generation

5.13.1. Unmitigated

Land Use	Waste (ton/year)	Cogeneration (kWh/year)
General Office Building	203	—

Parking Lot	0.00	—
General Office Building	22.3	—

5.14. Operational Refrigeration and Air Conditioning Equipment

5.14.1. Unmitigated

Land Use Type	Equipment Type	Refrigerant	GWP	Quantity (kg)	Operations Leak Rate	Service Leak Rate	Times Serviced
General Office Building	Household refrigerators and/or freezers	R-134a	1,430	0.02	0.60	0.00	1.00
General Office Building	Other commercial A/C and heat pumps	R-410A	2,088	< 0.005	4.00	4.00	18.0
General Office Building	Household refrigerators and/or freezers	R-134a	1,430	0.02	0.60	0.00	1.00
General Office Building	Other commercial A/C and heat pumps	R-410A	2,088	< 0.005	4.00	4.00	18.0

5.15. Operational Off-Road Equipment

5.15.1. Unmitigated

Equipment Type	Fuel Type	Engine Tier	Number per Day	Hours Per Day	Horsepower	Load Factor
----------------	-----------	-------------	----------------	---------------	------------	-------------

5.16. Stationary Sources

5.16.1. Emergency Generators and Fire Pumps

Equipment Type	Fuel Type	Number per Day	Hours per Day	Hours per Year	Horsepower	Load Factor
----------------	-----------	----------------	---------------	----------------	------------	-------------

5.16.2. Process Boilers

Equipment Type	Fuel Type	Number	Boiler Rating (MMBtu/hr)	Daily Heat Input (MMBtu/day)	Annual Heat Input (MMBtu/yr)
----------------	-----------	--------	--------------------------	------------------------------	------------------------------

5.17. User Defined

Equipment Type	Fuel Type
----------------	-----------

5.18. Vegetation

5.18.1. Land Use Change

5.18.1.1. Unmitigated

Vegetation Land Use Type	Vegetation Soil Type	Initial Acres	Final Acres
--------------------------	----------------------	---------------	-------------

5.18.1. Biomass Cover Type

5.18.1.1. Unmitigated

Biomass Cover Type	Initial Acres	Final Acres
--------------------	---------------	-------------

5.18.2. Sequestration

5.18.2.1. Unmitigated

Tree Type	Number	Electricity Saved (kWh/year)	Natural Gas Saved (btu/year)
-----------	--------	------------------------------	------------------------------

6. Climate Risk Detailed Report

6.1. Climate Risk Summary

Cal-Adapt midcentury 2040–2059 average projections for four hazards are reported below for your project location. These are under Representation Concentration Pathway (RCP) 8.5 which assumes GHG emissions will continue to rise strongly through 2050 and then plateau around 2100.

Climate Hazard	Result for Project Location	Unit
Temperature and Extreme Heat	16.2	annual days of extreme heat

Extreme Precipitation	5.55	annual days with precipitation above 20 mm
Sea Level Rise	—	meters of inundation depth
Wildfire	0.00	annual hectares burned

Temperature and Extreme Heat data are for grid cell in which your project are located. The projection is based on the 98th historical percentile of daily maximum/minimum temperatures from observed historical data (32 climate model ensemble from Cal-Adapt, 2040–2059 average under RCP 8.5). Each grid cell is 6 kilometers (km) by 6 km, or 3.7 miles (mi) by 3.7 mi.

Extreme Precipitation data are for the grid cell in which your project are located. The threshold of 20 mm is equivalent to about $\frac{3}{4}$ an inch of rain, which would be light to moderate rainfall if received over a full day or heavy rain if received over a period of 2 to 4 hours. Each grid cell is 6 kilometers (km) by 6 km, or 3.7 miles (mi) by 3.7 mi.

Sea Level Rise data are for the grid cell in which your project are located. The projections are from Radke et al. (2017), as reported in Cal-Adapt (Radke et al., 2017, CEC-500-2017-008), and consider inundation location and depth for the San Francisco Bay, the Sacramento-San Joaquin River Delta and California coast resulting different increments of sea level rise coupled with extreme storm events. Users may select from four scenarios to view the range in potential inundation depth for the grid cell. The four scenarios are: No rise, 0.5 meter, 1.0 meter, 1.41 meters

Wildfire data are for the grid cell in which your project are located. The projections are from UC Davis, as reported in Cal-Adapt (2040–2059 average under RCP 8.5), and consider historical data of climate, vegetation, population density, and large (> 400 ha) fire history. Users may select from four model simulations to view the range in potential wildfire probabilities for the grid cell. The four simulations make different assumptions about expected rainfall and temperature are: Warmer/drier (HadGEM2-ES), Cooler/wetter (CNRM-CM5), Average conditions (CanESM2), Range of different rainfall and temperature possibilities (MIROC5). Each grid cell is 6 kilometers (km) by 6 km, or 3.7 miles (mi) by 3.7 mi.

6.2. Initial Climate Risk Scores

Climate Hazard	Exposure Score	Sensitivity Score	Adaptive Capacity Score	Vulnerability Score
Temperature and Extreme Heat	2	0	0	N/A
Extreme Precipitation	N/A	N/A	N/A	N/A
Sea Level Rise	1	0	0	N/A
Wildfire	1	0	0	N/A
Flooding	N/A	N/A	N/A	N/A
Drought	N/A	N/A	N/A	N/A
Snowpack Reduction	N/A	N/A	N/A	N/A
Air Quality Degradation	0	0	0	N/A

The sensitivity score reflects the extent to which a project would be adversely affected by exposure to a climate hazard. Exposure is rated on a scale of 1 to 5, with a score of 5 representing the greatest exposure.

The adaptive capacity of a project refers to its ability to manage and reduce vulnerabilities from projected climate hazards. Adaptive capacity is rated on a scale of 1 to 5, with a score of 5 representing the greatest ability to adapt.

The overall vulnerability scores are calculated based on the potential impacts and adaptive capacity assessments for each hazard. Scores do not include implementation of climate risk reduction measures.

6.3. Adjusted Climate Risk Scores

Climate Hazard	Exposure Score	Sensitivity Score	Adaptive Capacity Score	Vulnerability Score
Temperature and Extreme Heat	2	1	1	3
Extreme Precipitation	N/A	N/A	N/A	N/A
Sea Level Rise	1	1	1	2
Wildfire	1	1	1	2
Flooding	N/A	N/A	N/A	N/A
Drought	N/A	N/A	N/A	N/A
Snowpack Reduction	N/A	N/A	N/A	N/A
Air Quality Degradation	1	1	1	2

The sensitivity score reflects the extent to which a project would be adversely affected by exposure to a climate hazard. Exposure is rated on a scale of 1 to 5, with a score of 5 representing the greatest exposure.

The adaptive capacity of a project refers to its ability to manage and reduce vulnerabilities from projected climate hazards. Adaptive capacity is rated on a scale of 1 to 5, with a score of 5 representing the greatest ability to adapt.

The overall vulnerability scores are calculated based on the potential impacts and adaptive capacity assessments for each hazard. Scores include implementation of climate risk reduction measures.

6.4. Climate Risk Reduction Measures

7. Health and Equity Details

7.1. CalEnviroScreen 4.0 Scores

The maximum CalEnviroScreen score is 100. A high score (i.e., greater than 50) reflects a higher pollution burden compared to other census tracts in the state.

Indicator	Result for Project Census Tract
Exposure Indicators	—
AQ-Ozone	65.7
AQ-PM	83.4
AQ-DPM	56.8
Drinking Water	85.4
Lead Risk Housing	89.3
Pesticides	36.2

Toxic Releases	81.8
Traffic	97.9
Effect Indicators	—
CleanUp Sites	68.9
Groundwater	0.00
Haz Waste Facilities/Generators	60.2
Impaired Water Bodies	0.00
Solid Waste	0.00
Sensitive Population	—
Asthma	17.4
Cardio-vascular	7.94
Low Birth Weights	49.3
Socioeconomic Factor Indicators	—
Education	66.5
Housing	54.1
Linguistic	71.2
Poverty	43.7
Unemployment	77.1

7.2. Healthy Places Index Scores

The maximum Health Places Index score is 100. A high score (i.e., greater than 50) reflects healthier community conditions compared to other census tracts in the state.

Indicator	Result for Project Census Tract
Economic	—
Above Poverty	40.31823431
Employed	23.22597203
Median HI	54.35647376
Education	—

Bachelor's or higher	44.23200308
High school enrollment	100
Preschool enrollment	79.96920313
Transportation	—
Auto Access	45.25856538
Active commuting	40.56204286
Social	—
2-parent households	45.09174901
Voting	70.05004491
Neighborhood	—
Alcohol availability	52.77813422
Park access	37.2770435
Retail density	8.045682022
Supermarket access	42.53817529
Tree canopy	87.74541255
Housing	—
Homeownership	63.76235083
Housing habitability	42.25587065
Low-inc homeowner severe housing cost burden	26.4724753
Low-inc renter severe housing cost burden	54.20248941
Uncrowded housing	23.82907738
Health Outcomes	—
Insured adults	56.08879764
Arthritis	0.0
Asthma ER Admissions	88.3
High Blood Pressure	0.0
Cancer (excluding skin)	0.0

Asthma	0.0
Coronary Heart Disease	0.0
Chronic Obstructive Pulmonary Disease	0.0
Diagnosed Diabetes	0.0
Life Expectancy at Birth	63.8
Cognitively Disabled	64.4
Physically Disabled	73.0
Heart Attack ER Admissions	94.8
Mental Health Not Good	0.0
Chronic Kidney Disease	0.0
Obesity	0.0
Pedestrian Injuries	91.1
Physical Health Not Good	0.0
Stroke	0.0
Health Risk Behaviors	—
Binge Drinking	0.0
Current Smoker	0.0
No Leisure Time for Physical Activity	0.0
Climate Change Exposures	—
Wildfire Risk	0.0
SLR Inundation Area	0.0
Children	31.0
Elderly	16.2
English Speaking	17.4
Foreign-born	85.5
Outdoor Workers	54.7
Climate Change Adaptive Capacity	—

Impervious Surface Cover	40.4
Traffic Density	96.5
Traffic Access	23.0
Other Indices	—
Hardship	65.0
Other Decision Support	—
2016 Voting	32.5

7.3. Overall Health & Equity Scores

Metric	Result for Project Census Tract
CalEnviroScreen 4.0 Score for Project Location (a)	63.0
Healthy Places Index Score for Project Location (b)	48.0
Project Located in a Designated Disadvantaged Community (Senate Bill 535)	No
Project Located in a Low-Income Community (Assembly Bill 1550)	No
Project Located in a Community Air Protection Program Community (Assembly Bill 617)	No

a: The maximum CalEnviroScreen score is 100. A high score (i.e., greater than 50) reflects a higher pollution burden compared to other census tracts in the state.

b: The maximum Health Places Index score is 100. A high score (i.e., greater than 50) reflects healthier community conditions compared to other census tracts in the state.

7.4. Health & Equity Measures

No Health & Equity Measures selected.

7.5. Evaluation Scorecard

Health & Equity Evaluation Scorecard not completed.

7.6. Health & Equity Custom Measures

No Health & Equity Custom Measures created.

8. User Changes to Default Data

Screen	Justification
--------	---------------

Operations: Vehicle Data	Changes according to Project Trip Rate
Operations: Energy Use	Values provided by client.
Operations: Water and Waste Water	Values provided by client.
Characteristics: Utility Information	Carbon neutrality by 2045 per SB 100

Phase 1 Paving	Rollers	Diesel	Average	2.00	8.00	36.0	0.38
Phase 2 Architectural Coating	Air Compressors	Diesel	Average	1.00	6.00	37.0	0.48

5.3. Construction Vehicles

5.3.1. Unmitigated

Phase Name	Trip Type	One-Way Trips per Day	Miles per Trip	Vehicle Mix
Phase 1 Demolition	—	—	—	—
Phase 1 Demolition	Worker	15.0	18.5	LDA,LDT1,LDT2
Phase 1 Demolition	Vendor	—	10.2	HHDT,MHDT
Phase 1 Demolition	Hauling	56.1	20.0	HHDT
Phase 1 Demolition	Onsite truck	—	—	HHDT
Phase 1 Site Preparation	—	—	—	—
Phase 1 Site Preparation	Worker	17.5	18.5	LDA,LDT1,LDT2
Phase 1 Site Preparation	Vendor	—	10.2	HHDT,MHDT
Phase 1 Site Preparation	Hauling	0.00	20.0	HHDT
Phase 1 Site Preparation	Onsite truck	—	—	HHDT
Phase 1 Building Construction and Utilities	—	—	—	—
Phase 1 Building Construction and Utilities	Worker	77.6	18.5	LDA,LDT1,LDT2
Phase 1 Building Construction and Utilities	Vendor	39.7	10.2	HHDT,MHDT
Phase 1 Building Construction and Utilities	Hauling	0.00	20.0	HHDT
Phase 1 Building Construction and Utilities	Onsite truck	—	—	HHDT
Phase 2 Interior Construction	—	—	—	—
Phase 2 Interior Construction	Worker	77.6	18.5	LDA,LDT1,LDT2

Phase 2 Interior Construction	Vendor	39.7	10.2	HHDT,MHDT
Phase 2 Interior Construction	Hauling	0.00	20.0	HHDT
Phase 2 Interior Construction	Onsite truck	—	—	HHDT
Phase 1 Paving	—	—	—	—
Phase 1 Paving	Worker	15.0	18.5	LDA,LDT1,LDT2
Phase 1 Paving	Vendor	—	10.2	HHDT,MHDT
Phase 1 Paving	Hauling	0.00	20.0	HHDT
Phase 1 Paving	Onsite truck	—	—	HHDT
Phase 1 Grading	—	—	—	—
Phase 1 Grading	Worker	15.0	18.5	LDA,LDT1,LDT2
Phase 1 Grading	Vendor	—	10.2	HHDT,MHDT
Phase 1 Grading	Hauling	406	20.0	HHDT
Phase 1 Grading	Onsite truck	—	—	HHDT
Phase 2 Architectural Coating	—	—	—	—
Phase 2 Architectural Coating	Worker	31.0	18.5	LDA,LDT1,LDT2
Phase 2 Architectural Coating	Vendor	—	10.2	HHDT,MHDT
Phase 2 Architectural Coating	Hauling	0.00	20.0	HHDT
Phase 2 Architectural Coating	Onsite truck	—	—	HHDT

5.4. Vehicles

5.4.1. Construction Vehicle Control Strategies

Control Strategies Applied	PM10 Reduction	PM2.5 Reduction
Water unpaved roads twice daily	55%	55%
Limit vehicle speeds on unpaved roads to 25 mph	44%	44%

5.5. Architectural Coatings

Phase Name	Residential Interior Area Coated (sq ft)	Residential Exterior Area Coated (sq ft)	Non-Residential Interior Area Coated (sq ft)	Non-Residential Exterior Area Coated (sq ft)	Parking Area Coated (sq ft)
Phase 2 Architectural Coating	0.00	0.00	363,600	121,200	1,600

5.6. Dust Mitigation

5.6.1. Construction Earthmoving Activities

Phase Name	Material Imported (Cubic Yards)	Material Exported (Cubic Yards)	Acres Graded (acres)	Material Demolished (Ton of Debris)	Acres Paved (acres)
Phase 1 Demolition	0.00	0.00	0.00	9,871	—
Phase 1 Site Preparation	0.00	0.00	36.0	0.00	—
Phase 1 Grading	0.00	65,000	20.0	0.00	—
Phase 1 Paving	0.00	0.00	0.00	0.00	0.61

5.6.2. Construction Earthmoving Control Strategies

Control Strategies Applied	Frequency (per day)	PM10 Reduction	PM2.5 Reduction
Water Exposed Area	3	74%	74%
Water Demolished Area	2	36%	36%

5.7. Construction Paving

Land Use	Area Paved (acres)	% Asphalt
General Office Building	0.00	0%
Parking Lot	0.61	100%
General Office Building	0.00	0%

5.8. Construction Electricity Consumption and Emissions Factors

kWh per Year and Emission Factor (lb/MWh)

Year	kWh per Year	CO2	CH4	N2O
2025	0.00	532	0.03	< 0.005
2026	0.00	532	0.03	< 0.005
2027	0.00	532	0.03	< 0.005

5.18. Vegetation

5.18.1. Land Use Change

5.18.1.1. Unmitigated

Vegetation Land Use Type	Vegetation Soil Type	Initial Acres	Final Acres
--------------------------	----------------------	---------------	-------------

5.18.1. Biomass Cover Type

5.18.1.1. Unmitigated

Biomass Cover Type	Initial Acres	Final Acres
--------------------	---------------	-------------

5.18.2. Sequestration

5.18.2.1. Unmitigated

Tree Type	Number	Electricity Saved (kWh/year)	Natural Gas Saved (btu/year)
-----------	--------	------------------------------	------------------------------

6. Climate Risk Detailed Report

6.1. Climate Risk Summary

Cal-Adapt midcentury 2040–2059 average projections for four hazards are reported below for your project location. These are under Representation Concentration Pathway (RCP) 8.5 which assumes GHG emissions will continue to rise strongly through 2050 and then plateau around 2100.

Climate Hazard	Result for Project Location	Unit
----------------	-----------------------------	------

Temperature and Extreme Heat	16.2	annual days of extreme heat
Extreme Precipitation	5.55	annual days with precipitation above 20 mm
Sea Level Rise	—	meters of inundation depth
Wildfire	0.00	annual hectares burned

Temperature and Extreme Heat data are for grid cell in which your project are located. The projection is based on the 98th historical percentile of daily maximum/minimum temperatures from observed historical data (32 climate model ensemble from Cal-Adapt, 2040–2059 average under RCP 8.5). Each grid cell is 6 kilometers (km) by 6 km, or 3.7 miles (mi) by 3.7 mi.

Extreme Precipitation data are for the grid cell in which your project are located. The threshold of 20 mm is equivalent to about $\frac{3}{4}$ an inch of rain, which would be light to moderate rainfall if received over a full day or heavy rain if received over a period of 2 to 4 hours. Each grid cell is 6 kilometers (km) by 6 km, or 3.7 miles (mi) by 3.7 mi.

Sea Level Rise data are for the grid cell in which your project are located. The projections are from Radke et al. (2017), as reported in Cal-Adapt (Radke et al., 2017, CEC-500-2017-008), and consider inundation location and depth for the San Francisco Bay, the Sacramento-San Joaquin River Delta and California coast resulting different increments of sea level rise coupled with extreme storm events.

Users may select from four scenarios to view the range in potential inundation depth for the grid cell. The four scenarios are: No rise, 0.5 meter, 1.0 meter, 1.41 meters

Wildfire data are for the grid cell in which your project are located. The projections are from UC Davis, as reported in Cal-Adapt (2040–2059 average under RCP 8.5), and consider historical data of climate, vegetation, population density, and large (> 400 ha) fire history. Users may select from four model simulations to view the range in potential wildfire probabilities for the grid cell. The four simulations make different assumptions about expected rainfall and temperature are: Warmer/drier (HadGEM2-ES), Cooler/wetter (CNRM-CM5), Average conditions (CanESM2), Range of different rainfall and temperature possibilities (MIROC5). Each grid cell is 6 kilometers (km) by 6 km, or 3.7 miles (mi) by 3.7 mi.

6.2. Initial Climate Risk Scores

Climate Hazard	Exposure Score	Sensitivity Score	Adaptive Capacity Score	Vulnerability Score
Temperature and Extreme Heat	2	0	0	N/A
Extreme Precipitation	N/A	N/A	N/A	N/A
Sea Level Rise	1	0	0	N/A
Wildfire	1	0	0	N/A
Flooding	N/A	N/A	N/A	N/A
Drought	N/A	N/A	N/A	N/A
Snowpack Reduction	N/A	N/A	N/A	N/A
Air Quality Degradation	0	0	0	N/A

The sensitivity score reflects the extent to which a project would be adversely affected by exposure to a climate hazard. Exposure is rated on a scale of 1 to 5, with a score of 5 representing the greatest exposure.

The adaptive capacity of a project refers to its ability to manage and reduce vulnerabilities from projected climate hazards. Adaptive capacity is rated on a scale of 1 to 5, with a score of 5 representing the greatest ability to adapt.

The overall vulnerability scores are calculated based on the potential impacts and adaptive capacity assessments for each hazard. Scores do not include implementation of climate risk reduction measures.

6.3. Adjusted Climate Risk Scores

Climate Hazard	Exposure Score	Sensitivity Score	Adaptive Capacity Score	Vulnerability Score
Temperature and Extreme Heat	2	1	1	3
Extreme Precipitation	N/A	N/A	N/A	N/A
Sea Level Rise	1	1	1	2
Wildfire	1	1	1	2
Flooding	N/A	N/A	N/A	N/A
Drought	N/A	N/A	N/A	N/A
Snowpack Reduction	N/A	N/A	N/A	N/A
Air Quality Degradation	1	1	1	2

The sensitivity score reflects the extent to which a project would be adversely affected by exposure to a climate hazard. Exposure is rated on a scale of 1 to 5, with a score of 5 representing the greatest exposure.

The adaptive capacity of a project refers to its ability to manage and reduce vulnerabilities from projected climate hazards. Adaptive capacity is rated on a scale of 1 to 5, with a score of 5 representing the greatest ability to adapt.

The overall vulnerability scores are calculated based on the potential impacts and adaptive capacity assessments for each hazard. Scores include implementation of climate risk reduction measures.

6.4. Climate Risk Reduction Measures

7. Health and Equity Details

7.1. CalEnviroScreen 4.0 Scores

The maximum CalEnviroScreen score is 100. A high score (i.e., greater than 50) reflects a higher pollution burden compared to other census tracts in the state.

Indicator	Result for Project Census Tract
Exposure Indicators	—
AQ-Ozone	65.7
AQ-PM	83.4
AQ-DPM	56.8
Drinking Water	85.4
Lead Risk Housing	89.3

Pesticides	36.2
Toxic Releases	81.8
Traffic	97.9
Effect Indicators	—
CleanUp Sites	68.9
Groundwater	0.00
Haz Waste Facilities/Generators	60.2
Impaired Water Bodies	0.00
Solid Waste	0.00
Sensitive Population	—
Asthma	17.4
Cardio-vascular	7.94
Low Birth Weights	49.3
Socioeconomic Factor Indicators	—
Education	66.5
Housing	54.1
Linguistic	71.2
Poverty	43.7
Unemployment	77.1

7.2. Healthy Places Index Scores

The maximum Health Places Index score is 100. A high score (i.e., greater than 50) reflects healthier community conditions compared to other census tracts in the state.

Indicator	Result for Project Census Tract
Economic	—
Above Poverty	40.31823431
Employed	23.22597203
Median HI	54.35647376

Education	—
Bachelor's or higher	44.23200308
High school enrollment	100
Preschool enrollment	79.96920313
Transportation	—
Auto Access	45.25856538
Active commuting	40.56204286
Social	—
2-parent households	45.09174901
Voting	70.05004491
Neighborhood	—
Alcohol availability	52.77813422
Park access	37.2770435
Retail density	8.045682022
Supermarket access	42.53817529
Tree canopy	87.74541255
Housing	—
Homeownership	63.76235083
Housing habitability	42.25587065
Low-inc homeowner severe housing cost burden	26.4724753
Low-inc renter severe housing cost burden	54.20248941
Uncrowded housing	23.82907738
Health Outcomes	—
Insured adults	56.08879764
Arthritis	0.0
Asthma ER Admissions	88.3
High Blood Pressure	0.0

Cancer (excluding skin)	0.0
Asthma	0.0
Coronary Heart Disease	0.0
Chronic Obstructive Pulmonary Disease	0.0
Diagnosed Diabetes	0.0
Life Expectancy at Birth	63.8
Cognitively Disabled	64.4
Physically Disabled	73.0
Heart Attack ER Admissions	94.8
Mental Health Not Good	0.0
Chronic Kidney Disease	0.0
Obesity	0.0
Pedestrian Injuries	91.1
Physical Health Not Good	0.0
Stroke	0.0
Health Risk Behaviors	—
Binge Drinking	0.0
Current Smoker	0.0
No Leisure Time for Physical Activity	0.0
Climate Change Exposures	—
Wildfire Risk	0.0
SLR Inundation Area	0.0
Children	31.0
Elderly	16.2
English Speaking	17.4
Foreign-born	85.5
Outdoor Workers	54.7

Climate Change Adaptive Capacity	—
Impervious Surface Cover	40.4
Traffic Density	96.5
Traffic Access	23.0
Other Indices	—
Hardship	65.0
Other Decision Support	—
2016 Voting	32.5

7.3. Overall Health & Equity Scores

Metric	Result for Project Census Tract
CalEnviroScreen 4.0 Score for Project Location (a)	63.0
Healthy Places Index Score for Project Location (b)	48.0
Project Located in a Designated Disadvantaged Community (Senate Bill 535)	No
Project Located in a Low-Income Community (Assembly Bill 1550)	No
Project Located in a Community Air Protection Program Community (Assembly Bill 617)	No

a: The maximum CalEnviroScreen score is 100. A high score (i.e., greater than 50) reflects a higher pollution burden compared to other census tracts in the state.

b: The maximum Health Places Index score is 100. A high score (i.e., greater than 50) reflects healthier community conditions compared to other census tracts in the state.

7.4. Health & Equity Measures

No Health & Equity Measures selected.

7.5. Evaluation Scorecard

Health & Equity Evaluation Scorecard not completed.

7.6. Health & Equity Custom Measures

No Health & Equity Custom Measures created.

8. User Changes to Default Data

Screen	Justification
Land Use	Square footage according to project description.
Construction: Construction Phases	Changes according to client's project construction schedule
Construction: Off-Road Equipment	anticipated construction equipment based on assumptions

Saturn Data Center Project - Operations Detailed Report

Table of Contents

- 1. Basic Project Information
 - 1.1. Basic Project Information
 - 1.2. Land Use Types
 - 1.3. User-Selected Emission Reduction Measures by Emissions Sector
- 2. Emissions Summary
 - 2.4. Operations Emissions Compared Against Thresholds
 - 2.5. Operations Emissions by Sector, Unmitigated
- 4. Operations Emissions Details
 - 4.1. Mobile Emissions by Land Use
 - 4.1.1. Unmitigated
 - 4.2. Energy
 - 4.2.1. Electricity Emissions By Land Use - Unmitigated
 - 4.2.3. Natural Gas Emissions By Land Use - Unmitigated
 - 4.3. Area Emissions by Source

4.3.1. Unmitigated

4.4. Water Emissions by Land Use

4.4.1. Unmitigated

4.5. Waste Emissions by Land Use

4.5.1. Unmitigated

4.6. Refrigerant Emissions by Land Use

4.6.1. Unmitigated

4.7. Offroad Emissions By Equipment Type

4.7.1. Unmitigated

4.8. Stationary Emissions By Equipment Type

4.8.1. Unmitigated

4.9. User Defined Emissions By Equipment Type

4.9.1. Unmitigated

4.10. Soil Carbon Accumulation By Vegetation Type

4.10.1. Soil Carbon Accumulation By Vegetation Type - Unmitigated

4.10.2. Above and Belowground Carbon Accumulation by Land Use Type - Unmitigated

4.10.3. Avoided and Sequestered Emissions by Species - Unmitigated

5. Activity Data

5.9. Operational Mobile Sources

5.9.1. Unmitigated

5.10. Operational Area Sources

5.10.1. Hearths

5.10.1.1. Unmitigated

5.10.2. Architectural Coatings

5.10.3. Landscape Equipment

5.11. Operational Energy Consumption

5.11.1. Unmitigated

5.12. Operational Water and Wastewater Consumption

5.12.1. Unmitigated

5.13. Operational Waste Generation

5.13.1. Unmitigated

5.14. Operational Refrigeration and Air Conditioning Equipment

5.14.1. Unmitigated

5.15. Operational Off-Road Equipment

5.15.1. Unmitigated

5.16. Stationary Sources

5.16.1. Emergency Generators and Fire Pumps

5.16.2. Process Boilers

5.17. User Defined

5.18. Vegetation

5.18.1. Land Use Change

5.18.1.1. Unmitigated

5.18.1. Biomass Cover Type

5.18.1.1. Unmitigated

5.18.2. Sequestration

5.18.2.1. Unmitigated

6. Climate Risk Detailed Report

6.1. Climate Risk Summary

6.2. Initial Climate Risk Scores

6.3. Adjusted Climate Risk Scores

6.4. Climate Risk Reduction Measures

7. Health and Equity Details

7.1. CalEnviroScreen 4.0 Scores

7.2. Healthy Places Index Scores

7.3. Overall Health & Equity Scores

7.4. Health & Equity Measures

7.5. Evaluation Scorecard

7.6. Health & Equity Custom Measures

8. User Changes to Default Data

1. Basic Project Information

1.1. Basic Project Information

Data Field	Value
Project Name	Saturn Data Center Project - Operations
Operational Year	2027
Lead Agency	—
Land Use Scale	Project/site
Analysis Level for Defaults	County
Windspeed (m/s)	0.50
Precipitation (days)	18.2
Location	1977 Saturn St, Monterey Park, CA 91755, USA
County	Los Angeles-South Coast
City	Monterey Park
Air District	South Coast AQMD
Air Basin	South Coast
TAZ	4170
EDFZ	7
Electric Utility	Southern California Edison
Gas Utility	Southern California Gas
App Version	2022.1.1.22

1.2. Land Use Types

Land Use Subtype	Size	Unit	Lot Acreage	Building Area (sq ft)	Landscape Area (sq ft)	Special Landscape Area (sq ft)	Population	Description
General Office Building	218	1000sqft	5.01	218,400	113,291	0.00	—	—

Parking Lot	68.0	Space	0.61	0.00	0.00	0.00	—	—
General Office Building	24.0	1000sqft	0.55	24,000	0.00	0.00	—	Proxy for Substation

1.3. User-Selected Emission Reduction Measures by Emissions Sector

No measures selected

2. Emissions Summary

2.4. Operations Emissions Compared Against Thresholds

Criteria Pollutants (lb/day for daily, ton/yr for annual) and GHGs (lb/day for daily, MT/yr for annual)

Un/Mit.	TOG	ROG	NOx	CO	SO2	PM10E	PM10D	PM10T	PM2.5E	PM2.5D	PM2.5T	BCO2	NBCO2	CO2T	CH4	N2O	R	CO2e
Daily, Summer (Max)	—	—	—	—	—	—	—	—	—	—	—	—	—	—	—	—	—	—
Unmit.	2.08	7.72	0.24	12.4	0.01	0.02	0.45	0.48	0.02	0.12	0.13	135	416,054	416,189	53.1	4.85	2.10	418,965
Daily, Winter (Max)	—	—	—	—	—	—	—	—	—	—	—	—	—	—	—	—	—	—
Unmit.	0.20	5.99	0.17	1.71	< 0.005	< 0.005	0.45	0.46	< 0.005	0.12	0.12	135	415,990	416,125	53.1	4.85	0.63	418,899
Average Daily (Max)	—	—	—	—	—	—	—	—	—	—	—	—	—	—	—	—	—	—
Unmit.	1.49	7.17	0.23	8.98	0.01	0.02	0.45	0.46	0.01	0.11	0.13	135	416,025	416,160	53.1	4.85	1.24	418,935
Annual (Max)	—	—	—	—	—	—	—	—	—	—	—	—	—	—	—	—	—	—
Unmit.	0.27	1.31	0.04	1.64	< 0.005	< 0.005	0.08	0.08	< 0.005	0.02	0.02	22.3	68,878	68,900	8.80	0.80	0.21	69,360

2.5. Operations Emissions by Sector, Unmitigated

Criteria Pollutants (lb/day for daily, ton/yr for annual) and GHGs (lb/day for daily, MT/yr for annual)

Sector	TOG	ROG	NOx	CO	SO2	PM10E	PM10D	PM10T	PM2.5E	PM2.5D	PM2.5T	BCO2	NBCO2	CO2T	CH4	N2O	R	CO2e
Daily, Summer (Max)	—	—	—	—	—	—	—	—	—	—	—	—	—	—	—	—	—	—
Mobile	0.21	0.18	0.16	1.88	< 0.005	< 0.005	0.45	0.46	< 0.005	0.12	0.12	—	491	491	0.02	0.02	1.51	498
Area	1.88	7.54	0.09	10.5	< 0.005	0.02	—	0.02	0.01	—	0.01	—	43.4	43.4	< 0.005	< 0.005	—	43.5
Energy	0.00	0.00	0.00	0.00	0.00	0.00	—	0.00	0.00	—	0.00	—	415,449	415,449	39.6	4.80	—	417,870
Water	—	—	—	—	—	—	—	—	—	—	—	13.2	70.5	83.7	1.36	0.03	—	128
Waste	—	—	—	—	—	—	—	—	—	—	—	121	0.00	121	12.1	0.00	—	425
Refrig.	—	—	—	—	—	—	—	—	—	—	—	—	—	—	—	—	0.59	0.59
Total	2.08	7.72	0.24	12.4	0.01	0.02	0.45	0.48	0.02	0.12	0.13	135	416,054	416,189	53.1	4.85	2.10	418,965
Daily, Winter (Max)	—	—	—	—	—	—	—	—	—	—	—	—	—	—	—	—	—	—
Mobile	0.20	0.18	0.17	1.71	< 0.005	< 0.005	0.45	0.46	< 0.005	0.12	0.12	—	470	470	0.02	0.02	0.04	477
Area	—	5.81	—	—	—	—	—	—	—	—	—	—	—	—	—	—	—	—
Energy	0.00	0.00	0.00	0.00	0.00	0.00	—	0.00	0.00	—	0.00	—	415,449	415,449	39.6	4.80	—	417,870
Water	—	—	—	—	—	—	—	—	—	—	—	13.2	70.5	83.7	1.36	0.03	—	128
Waste	—	—	—	—	—	—	—	—	—	—	—	121	0.00	121	12.1	0.00	—	425
Refrig.	—	—	—	—	—	—	—	—	—	—	—	—	—	—	—	—	0.59	0.59
Total	0.20	5.99	0.17	1.71	< 0.005	< 0.005	0.45	0.46	< 0.005	0.12	0.12	135	415,990	416,125	53.1	4.85	0.63	418,899
Average Daily	—	—	—	—	—	—	—	—	—	—	—	—	—	—	—	—	—	—
Mobile	0.20	0.18	0.17	1.76	< 0.005	< 0.005	0.45	0.45	< 0.005	0.11	0.12	—	476	476	0.02	0.02	0.65	483
Area	1.28	6.99	0.06	7.22	< 0.005	0.01	—	0.01	0.01	—	0.01	—	29.7	29.7	< 0.005	< 0.005	—	29.8
Energy	0.00	0.00	0.00	0.00	0.00	0.00	—	0.00	0.00	—	0.00	—	415,449	415,449	39.6	4.80	—	417,870
Water	—	—	—	—	—	—	—	—	—	—	—	13.2	70.5	83.7	1.36	0.03	—	128
Waste	—	—	—	—	—	—	—	—	—	—	—	121	0.00	121	12.1	0.00	—	425
Refrig.	—	—	—	—	—	—	—	—	—	—	—	—	—	—	—	—	0.59	0.59

Total	1.49	7.17	0.23	8.98	0.01	0.02	0.45	0.46	0.01	0.11	0.13	135	416,025	416,160	53.1	4.85	1.24	418,935
Annual	—	—	—	—	—	—	—	—	—	—	—	—	—	—	—	—	—	—
Mobile	0.04	0.03	0.03	0.32	< 0.005	< 0.005	0.08	0.08	< 0.005	0.02	0.02	—	78.8	78.8	< 0.005	< 0.005	0.11	79.9
Area	0.23	1.28	0.01	1.32	< 0.005	< 0.005	—	< 0.005	< 0.005	—	< 0.005	—	4.92	4.92	< 0.005	< 0.005	—	4.93
Energy	0.00	0.00	0.00	0.00	0.00	0.00	—	0.00	0.00	—	0.00	—	68,782	68,782	6.56	0.79	—	69,183
Water	—	—	—	—	—	—	—	—	—	—	—	2.19	11.7	13.9	0.23	0.01	—	21.1
Waste	—	—	—	—	—	—	—	—	—	—	—	20.1	0.00	20.1	2.01	0.00	—	70.4
Refrig.	—	—	—	—	—	—	—	—	—	—	—	—	—	—	—	—	0.10	0.10
Total	0.27	1.31	0.04	1.64	< 0.005	< 0.005	0.08	0.08	< 0.005	0.02	0.02	22.3	68,878	68,900	8.80	0.80	0.21	69,360

4. Operations Emissions Details

4.1. Mobile Emissions by Land Use

4.1.1. Unmitigated

Criteria Pollutants (lb/day for daily, ton/yr for annual) and GHGs (lb/day for daily, MT/yr for annual)

Land Use	TOG	ROG	NOx	CO	SO2	PM10E	PM10D	PM10T	PM2.5E	PM2.5D	PM2.5T	BCO2	NBCO2	CO2T	CH4	N2O	R	CO2e
Daily, Summer (Max)	—	—	—	—	—	—	—	—	—	—	—	—	—	—	—	—	—	—
General Office Building	0.21	0.18	0.16	1.88	< 0.005	< 0.005	0.45	0.46	< 0.005	0.12	0.12	—	491	491	0.02	0.02	1.51	498
Parking Lot	0.00	0.00	0.00	0.00	0.00	0.00	0.00	0.00	0.00	0.00	0.00	—	0.00	0.00	0.00	0.00	0.00	0.00
Total	0.21	0.18	0.16	1.88	< 0.005	< 0.005	0.45	0.46	< 0.005	0.12	0.12	—	491	491	0.02	0.02	1.51	498
Daily, Winter (Max)	—	—	—	—	—	—	—	—	—	—	—	—	—	—	—	—	—	—

General Office Building	0.20	0.18	0.17	1.71	< 0.005	< 0.005	0.45	0.46	< 0.005	0.12	0.12	—	470	470	0.02	0.02	0.04	477
Parking Lot	0.00	0.00	0.00	0.00	0.00	0.00	0.00	0.00	0.00	0.00	0.00	—	0.00	0.00	0.00	0.00	0.00	0.00
Total	0.20	0.18	0.17	1.71	< 0.005	< 0.005	0.45	0.46	< 0.005	0.12	0.12	—	470	470	0.02	0.02	0.04	477
Annual	—	—	—	—	—	—	—	—	—	—	—	—	—	—	—	—	—	—
General Office Building	0.04	0.03	0.03	0.32	< 0.005	< 0.005	0.08	0.08	< 0.005	0.02	0.02	—	78.8	78.8	< 0.005	< 0.005	0.11	79.9
Parking Lot	0.00	0.00	0.00	0.00	0.00	0.00	0.00	0.00	0.00	0.00	0.00	—	0.00	0.00	0.00	0.00	0.00	0.00
Total	0.04	0.03	0.03	0.32	< 0.005	< 0.005	0.08	0.08	< 0.005	0.02	0.02	—	78.8	78.8	< 0.005	< 0.005	0.11	79.9

4.2. Energy

4.2.1. Electricity Emissions By Land Use - Unmitigated

Criteria Pollutants (lb/day for daily, ton/yr for annual) and GHGs (lb/day for daily, MT/yr for annual)

Land Use	TOG	ROG	NOx	CO	SO2	PM10E	PM10D	PM10T	PM2.5E	PM2.5D	PM2.5T	BCO2	NBCO2	CO2T	CH4	N2O	R	CO2e
Daily, Summer (Max)	—	—	—	—	—	—	—	—	—	—	—	—	—	—	—	—	—	—
General Office Building	—	—	—	—	—	—	—	—	—	—	—	—	415,427	415,427	39.6	4.80	—	417,847
Parking Lot	—	—	—	—	—	—	—	—	—	—	—	—	22.1	22.1	< 0.005	< 0.005	—	22.3
Total	—	—	—	—	—	—	—	—	—	—	—	—	415,449	415,449	39.6	4.80	—	417,870
Daily, Winter (Max)	—	—	—	—	—	—	—	—	—	—	—	—	—	—	—	—	—	—

General Office Building	—	—	—	—	—	—	—	—	—	—	—	—	415,427	415,427	39.6	4.80	—	417,847
Parking Lot	—	—	—	—	—	—	—	—	—	—	—	—	22.1	22.1	< 0.005	< 0.005	—	22.3
Total	—	—	—	—	—	—	—	—	—	—	—	—	415,449	415,449	39.6	4.80	—	417,870
Annual	—	—	—	—	—	—	—	—	—	—	—	—	—	—	—	—	—	—
General Office Building	—	—	—	—	—	—	—	—	—	—	—	—	68,779	68,779	6.56	0.79	—	69,179
Parking Lot	—	—	—	—	—	—	—	—	—	—	—	—	3.67	3.67	< 0.005	< 0.005	—	3.69
Total	—	—	—	—	—	—	—	—	—	—	—	—	68,782	68,782	6.56	0.79	—	69,183

4.2.3. Natural Gas Emissions By Land Use - Unmitigated

Criteria Pollutants (lb/day for daily, ton/yr for annual) and GHGs (lb/day for daily, MT/yr for annual)

Land Use	TOG	ROG	NOx	CO	SO2	PM10E	PM10D	PM10T	PM2.5E	PM2.5D	PM2.5T	BCO2	NBCO2	CO2T	CH4	N2O	R	CO2e
Daily, Summer (Max)	—	—	—	—	—	—	—	—	—	—	—	—	—	—	—	—	—	—
General Office Building	0.00	0.00	0.00	0.00	0.00	0.00	—	0.00	0.00	—	0.00	—	0.00	0.00	0.00	0.00	—	0.00
Parking Lot	0.00	0.00	0.00	0.00	0.00	0.00	—	0.00	0.00	—	0.00	—	0.00	0.00	0.00	0.00	—	0.00
Total	0.00	0.00	0.00	0.00	0.00	0.00	—	0.00	0.00	—	0.00	—	0.00	0.00	0.00	0.00	—	0.00
Daily, Winter (Max)	—	—	—	—	—	—	—	—	—	—	—	—	—	—	—	—	—	—
General Office Building	0.00	0.00	0.00	0.00	0.00	0.00	—	0.00	0.00	—	0.00	—	0.00	0.00	0.00	0.00	—	0.00

Parking Lot	0.00	0.00	0.00	0.00	0.00	0.00	—	0.00	0.00	—	0.00	—	0.00	0.00	0.00	0.00	—	0.00
Total	0.00	0.00	0.00	0.00	0.00	0.00	—	0.00	0.00	—	0.00	—	0.00	0.00	0.00	0.00	—	0.00
Annual	—	—	—	—	—	—	—	—	—	—	—	—	—	—	—	—	—	—
General Office Building	0.00	0.00	0.00	0.00	0.00	0.00	—	0.00	0.00	—	0.00	—	0.00	0.00	0.00	0.00	—	0.00
Parking Lot	0.00	0.00	0.00	0.00	0.00	0.00	—	0.00	0.00	—	0.00	—	0.00	0.00	0.00	0.00	—	0.00
Total	0.00	0.00	0.00	0.00	0.00	0.00	—	0.00	0.00	—	0.00	—	0.00	0.00	0.00	0.00	—	0.00

4.3. Area Emissions by Source

4.3.1. Unmitigated

Criteria Pollutants (lb/day for daily, ton/yr for annual) and GHGs (lb/day for daily, MT/yr for annual)

Source	TOG	ROG	NOx	CO	SO2	PM10E	PM10D	PM10T	PM2.5E	PM2.5D	PM2.5T	BCO2	NBCO2	CO2T	CH4	N2O	R	CO2e
Daily, Summer (Max)	—	—	—	—	—	—	—	—	—	—	—	—	—	—	—	—	—	—
Consumer Products	—	5.19	—	—	—	—	—	—	—	—	—	—	—	—	—	—	—	—
Architectural Coatings	—	0.62	—	—	—	—	—	—	—	—	—	—	—	—	—	—	—	—
Landscape Equipment	1.88	1.73	0.09	10.5	< 0.005	0.02	—	0.02	0.01	—	0.01	—	43.4	43.4	< 0.005	< 0.005	—	43.5
Total	1.88	7.54	0.09	10.5	< 0.005	0.02	—	0.02	0.01	—	0.01	—	43.4	43.4	< 0.005	< 0.005	—	43.5
Daily, Winter (Max)	—	—	—	—	—	—	—	—	—	—	—	—	—	—	—	—	—	—

Consum Products	—	5.19	—	—	—	—	—	—	—	—	—	—	—	—	—	—	—	—
Architect ural Coatings	—	0.62	—	—	—	—	—	—	—	—	—	—	—	—	—	—	—	—
Total	—	5.81	—	—	—	—	—	—	—	—	—	—	—	—	—	—	—	—
Annual	—	—	—	—	—	—	—	—	—	—	—	—	—	—	—	—	—	—
Consum er Products	—	0.95	—	—	—	—	—	—	—	—	—	—	—	—	—	—	—	—
Architect ural Coatings	—	0.11	—	—	—	—	—	—	—	—	—	—	—	—	—	—	—	—
Landsca pe Equipme nt	0.23	0.22	0.01	1.32	< 0.005	< 0.005	—	< 0.005	< 0.005	—	< 0.005	—	4.92	4.92	< 0.005	< 0.005	—	4.93
Total	0.23	1.28	0.01	1.32	< 0.005	< 0.005	—	< 0.005	< 0.005	—	< 0.005	—	4.92	4.92	< 0.005	< 0.005	—	4.93

4.4. Water Emissions by Land Use

4.4.1. Unmitigated

Criteria Pollutants (lb/day for daily, ton/yr for annual) and GHGs (lb/day for daily, MT/yr for annual)

Land Use	TOG	ROG	NOx	CO	SO2	PM10E	PM10D	PM10T	PM2.5E	PM2.5D	PM2.5T	BCO2	NBCO2	CO2T	CH4	N2O	R	CO2e
Daily, Summer (Max)	—	—	—	—	—	—	—	—	—	—	—	—	—	—	—	—	—	—
General Office Building	—	—	—	—	—	—	—	—	—	—	—	13.2	70.5	83.7	1.36	0.03	—	128
Parking Lot	—	—	—	—	—	—	—	—	—	—	—	0.00	0.00	0.00	0.00	0.00	—	0.00

Total	—	—	—	—	—	—	—	—	—	—	—	13.2	70.5	83.7	1.36	0.03	—	128
Daily, Winter (Max)	—	—	—	—	—	—	—	—	—	—	—	—	—	—	—	—	—	—
General Office Building	—	—	—	—	—	—	—	—	—	—	—	13.2	70.5	83.7	1.36	0.03	—	128
Parking Lot	—	—	—	—	—	—	—	—	—	—	—	0.00	0.00	0.00	0.00	0.00	—	0.00
Total	—	—	—	—	—	—	—	—	—	—	—	13.2	70.5	83.7	1.36	0.03	—	128
Annual	—	—	—	—	—	—	—	—	—	—	—	—	—	—	—	—	—	—
General Office Building	—	—	—	—	—	—	—	—	—	—	—	2.19	11.7	13.9	0.23	0.01	—	21.1
Parking Lot	—	—	—	—	—	—	—	—	—	—	—	0.00	0.00	0.00	0.00	0.00	—	0.00
Total	—	—	—	—	—	—	—	—	—	—	—	2.19	11.7	13.9	0.23	0.01	—	21.1

4.5. Waste Emissions by Land Use

4.5.1. Unmitigated

Criteria Pollutants (lb/day for daily, ton/yr for annual) and GHGs (lb/day for daily, MT/yr for annual)

Land Use	TOG	ROG	NOx	CO	SO2	PM10E	PM10D	PM10T	PM2.5E	PM2.5D	PM2.5T	BCO2	NBCO2	CO2T	CH4	N2O	R	CO2e
Daily, Summer (Max)	—	—	—	—	—	—	—	—	—	—	—	—	—	—	—	—	—	—
General Office Building	—	—	—	—	—	—	—	—	—	—	—	121	0.00	121	12.1	0.00	—	425
Parking Lot	—	—	—	—	—	—	—	—	—	—	—	0.00	0.00	0.00	0.00	0.00	—	0.00
Total	—	—	—	—	—	—	—	—	—	—	—	121	0.00	121	12.1	0.00	—	425

Daily, Winter (Max)	—	—	—	—	—	—	—	—	—	—	—	—	—	—	—	—	—	—
General Office Building	—	—	—	—	—	—	—	—	—	—	—	121	0.00	121	12.1	0.00	—	425
Parking Lot	—	—	—	—	—	—	—	—	—	—	—	0.00	0.00	0.00	0.00	0.00	—	0.00
Total	—	—	—	—	—	—	—	—	—	—	—	121	0.00	121	12.1	0.00	—	425
Annual	—	—	—	—	—	—	—	—	—	—	—	—	—	—	—	—	—	—
General Office Building	—	—	—	—	—	—	—	—	—	—	—	20.1	0.00	20.1	2.01	0.00	—	70.4
Parking Lot	—	—	—	—	—	—	—	—	—	—	—	0.00	0.00	0.00	0.00	0.00	—	0.00
Total	—	—	—	—	—	—	—	—	—	—	—	20.1	0.00	20.1	2.01	0.00	—	70.4

4.6. Refrigerant Emissions by Land Use

4.6.1. Unmitigated

Criteria Pollutants (lb/day for daily, ton/yr for annual) and GHGs (lb/day for daily, MT/yr for annual)

Land Use	TOG	ROG	NOx	CO	SO2	PM10E	PM10D	PM10T	PM2.5E	PM2.5D	PM2.5T	BCO2	NBCO2	CO2T	CH4	N2O	R	CO2e
Daily, Summer (Max)	—	—	—	—	—	—	—	—	—	—	—	—	—	—	—	—	—	—
General Office Building	—	—	—	—	—	—	—	—	—	—	—	—	—	—	—	—	0.59	0.59
Total	—	—	—	—	—	—	—	—	—	—	—	—	—	—	—	—	0.59	0.59
Daily, Winter (Max)	—	—	—	—	—	—	—	—	—	—	—	—	—	—	—	—	—	—

General Office Building	—	—	—	—	—	—	—	—	—	—	—	—	—	—	—	—	—	0.59	0.59
Total	—	—	—	—	—	—	—	—	—	—	—	—	—	—	—	—	—	0.59	0.59
Annual	—	—	—	—	—	—	—	—	—	—	—	—	—	—	—	—	—	—	—
General Office Building	—	—	—	—	—	—	—	—	—	—	—	—	—	—	—	—	—	0.10	0.10
Total	—	—	—	—	—	—	—	—	—	—	—	—	—	—	—	—	—	0.10	0.10

4.7. Offroad Emissions By Equipment Type

4.7.1. Unmitigated

Criteria Pollutants (lb/day for daily, ton/yr for annual) and GHGs (lb/day for daily, MT/yr for annual)

Equipment Type	TOG	ROG	NOx	CO	SO2	PM10E	PM10D	PM10T	PM2.5E	PM2.5D	PM2.5T	BCO2	NBCO2	CO2T	CH4	N2O	R	CO2e	
Daily, Summer (Max)	—	—	—	—	—	—	—	—	—	—	—	—	—	—	—	—	—	—	—
Total	—	—	—	—	—	—	—	—	—	—	—	—	—	—	—	—	—	—	—
Daily, Winter (Max)	—	—	—	—	—	—	—	—	—	—	—	—	—	—	—	—	—	—	—
Total	—	—	—	—	—	—	—	—	—	—	—	—	—	—	—	—	—	—	—
Annual	—	—	—	—	—	—	—	—	—	—	—	—	—	—	—	—	—	—	—
Total	—	—	—	—	—	—	—	—	—	—	—	—	—	—	—	—	—	—	—

4.8. Stationary Emissions By Equipment Type

4.8.1. Unmitigated

Criteria Pollutants (lb/day for daily, ton/yr for annual) and GHGs (lb/day for daily, MT/yr for annual)

Equipment Type	TOG	ROG	NOx	CO	SO2	PM10E	PM10D	PM10T	PM2.5E	PM2.5D	PM2.5T	BCO2	NBCO2	CO2T	CH4	N2O	R	CO2e
Daily, Summer (Max)	—	—	—	—	—	—	—	—	—	—	—	—	—	—	—	—	—	—
Total	—	—	—	—	—	—	—	—	—	—	—	—	—	—	—	—	—	—
Daily, Winter (Max)	—	—	—	—	—	—	—	—	—	—	—	—	—	—	—	—	—	—
Total	—	—	—	—	—	—	—	—	—	—	—	—	—	—	—	—	—	—
Annual	—	—	—	—	—	—	—	—	—	—	—	—	—	—	—	—	—	—
Total	—	—	—	—	—	—	—	—	—	—	—	—	—	—	—	—	—	—

4.9. User Defined Emissions By Equipment Type

4.9.1. Unmitigated

Criteria Pollutants (lb/day for daily, ton/yr for annual) and GHGs (lb/day for daily, MT/yr for annual)

Equipment Type	TOG	ROG	NOx	CO	SO2	PM10E	PM10D	PM10T	PM2.5E	PM2.5D	PM2.5T	BCO2	NBCO2	CO2T	CH4	N2O	R	CO2e
Daily, Summer (Max)	—	—	—	—	—	—	—	—	—	—	—	—	—	—	—	—	—	—
Total	—	—	—	—	—	—	—	—	—	—	—	—	—	—	—	—	—	—
Daily, Winter (Max)	—	—	—	—	—	—	—	—	—	—	—	—	—	—	—	—	—	—
Total	—	—	—	—	—	—	—	—	—	—	—	—	—	—	—	—	—	—
Annual	—	—	—	—	—	—	—	—	—	—	—	—	—	—	—	—	—	—
Total	—	—	—	—	—	—	—	—	—	—	—	—	—	—	—	—	—	—

4.10. Soil Carbon Accumulation By Vegetation Type

4.10.1. Soil Carbon Accumulation By Vegetation Type - Unmitigated

Criteria Pollutants (lb/day for daily, ton/yr for annual) and GHGs (lb/day for daily, MT/yr for annual)

Vegetation	TOG	ROG	NOx	CO	SO2	PM10E	PM10D	PM10T	PM2.5E	PM2.5D	PM2.5T	BCO2	NBCO2	CO2T	CH4	N2O	R	CO2e
Daily, Summer (Max)	—	—	—	—	—	—	—	—	—	—	—	—	—	—	—	—	—	—
Total	—	—	—	—	—	—	—	—	—	—	—	—	—	—	—	—	—	—
Daily, Winter (Max)	—	—	—	—	—	—	—	—	—	—	—	—	—	—	—	—	—	—
Total	—	—	—	—	—	—	—	—	—	—	—	—	—	—	—	—	—	—
Annual	—	—	—	—	—	—	—	—	—	—	—	—	—	—	—	—	—	—
Total	—	—	—	—	—	—	—	—	—	—	—	—	—	—	—	—	—	—

4.10.2. Above and Belowground Carbon Accumulation by Land Use Type - Unmitigated

Criteria Pollutants (lb/day for daily, ton/yr for annual) and GHGs (lb/day for daily, MT/yr for annual)

Land Use	TOG	ROG	NOx	CO	SO2	PM10E	PM10D	PM10T	PM2.5E	PM2.5D	PM2.5T	BCO2	NBCO2	CO2T	CH4	N2O	R	CO2e
Daily, Summer (Max)	—	—	—	—	—	—	—	—	—	—	—	—	—	—	—	—	—	—
Total	—	—	—	—	—	—	—	—	—	—	—	—	—	—	—	—	—	—
Daily, Winter (Max)	—	—	—	—	—	—	—	—	—	—	—	—	—	—	—	—	—	—
Total	—	—	—	—	—	—	—	—	—	—	—	—	—	—	—	—	—	—
Annual	—	—	—	—	—	—	—	—	—	—	—	—	—	—	—	—	—	—
Total	—	—	—	—	—	—	—	—	—	—	—	—	—	—	—	—	—	—

4.10.3. Avoided and Sequestered Emissions by Species - Unmitigated

Criteria Pollutants (lb/day for daily, ton/yr for annual) and GHGs (lb/day for daily, MT/yr for annual)

Species	TOG	ROG	NOx	CO	SO2	PM10E	PM10D	PM10T	PM2.5E	PM2.5D	PM2.5T	BCO2	NBCO2	CO2T	CH4	N2O	R	CO2e
Daily, Summer (Max)	—	—	—	—	—	—	—	—	—	—	—	—	—	—	—	—	—	—
Avoided	—	—	—	—	—	—	—	—	—	—	—	—	—	—	—	—	—	—
Subtotal	—	—	—	—	—	—	—	—	—	—	—	—	—	—	—	—	—	—
Sequestered	—	—	—	—	—	—	—	—	—	—	—	—	—	—	—	—	—	—
Subtotal	—	—	—	—	—	—	—	—	—	—	—	—	—	—	—	—	—	—
Removed	—	—	—	—	—	—	—	—	—	—	—	—	—	—	—	—	—	—
Subtotal	—	—	—	—	—	—	—	—	—	—	—	—	—	—	—	—	—	—
—	—	—	—	—	—	—	—	—	—	—	—	—	—	—	—	—	—	—
Daily, Winter (Max)	—	—	—	—	—	—	—	—	—	—	—	—	—	—	—	—	—	—
Avoided	—	—	—	—	—	—	—	—	—	—	—	—	—	—	—	—	—	—
Subtotal	—	—	—	—	—	—	—	—	—	—	—	—	—	—	—	—	—	—
Sequestered	—	—	—	—	—	—	—	—	—	—	—	—	—	—	—	—	—	—
Subtotal	—	—	—	—	—	—	—	—	—	—	—	—	—	—	—	—	—	—
Removed	—	—	—	—	—	—	—	—	—	—	—	—	—	—	—	—	—	—
Subtotal	—	—	—	—	—	—	—	—	—	—	—	—	—	—	—	—	—	—
—	—	—	—	—	—	—	—	—	—	—	—	—	—	—	—	—	—	—
Annual	—	—	—	—	—	—	—	—	—	—	—	—	—	—	—	—	—	—
Avoided	—	—	—	—	—	—	—	—	—	—	—	—	—	—	—	—	—	—
Subtotal	—	—	—	—	—	—	—	—	—	—	—	—	—	—	—	—	—	—

Sequest	—	—	—	—	—	—	—	—	—	—	—	—	—	—	—	—	—	—
Subtotal	—	—	—	—	—	—	—	—	—	—	—	—	—	—	—	—	—	—
Remove d	—	—	—	—	—	—	—	—	—	—	—	—	—	—	—	—	—	—
Subtotal	—	—	—	—	—	—	—	—	—	—	—	—	—	—	—	—	—	—
—	—	—	—	—	—	—	—	—	—	—	—	—	—	—	—	—	—	—

5. Activity Data

5.9. Operational Mobile Sources

5.9.1. Unmitigated

Land Use Type	Trips/Weekday	Trips/Saturday	Trips/Sunday	Trips/Year	VMT/Weekday	VMT/Saturday	VMT/Sunday	VMT/Year
General Office Building	54.0	54.0	54.0	19,710	640	640	640	233,427
Parking Lot	0.00	0.00	0.00	0.00	0.00	0.00	0.00	0.00
General Office Building	0.00	0.00	0.00	0.00	0.00	0.00	0.00	0.00

5.10. Operational Area Sources

5.10.1. Hearths

5.10.1.1. Unmitigated

5.10.2. Architectural Coatings

Residential Interior Area Coated (sq ft)	Residential Exterior Area Coated (sq ft)	Non-Residential Interior Area Coated (sq ft)	Non-Residential Exterior Area Coated (sq ft)	Parking Area Coated (sq ft)
0	0.00	363,600	121,200	1,600

5.10.3. Landscape Equipment

Season	Unit	Value
Snow Days	day/yr	0.00
Summer Days	day/yr	250

5.11. Operational Energy Consumption

5.11.1. Unmitigated

Electricity (kWh/yr) and CO2 and CH4 and N2O and Natural Gas (kBTU/yr)

Land Use	Electricity (kWh/yr)	CO2	CH4	N2O	Natural Gas (kBTU/yr)
General Office Building	437,991,240	346	0.0330	0.0040	0.00
Parking Lot	23,353	346	0.0330	0.0040	0.00
General Office Building	0.00	346	0.0330	0.0040	0.00

5.12. Operational Water and Wastewater Consumption

5.12.1. Unmitigated

Land Use	Indoor Water (gal/year)	Outdoor Water (gal/year)
General Office Building	5,840,365	5,165,115
Parking Lot	0.00	0.00
General Office Building	1,051,200	0.00

5.13. Operational Waste Generation

5.13.1. Unmitigated

Land Use	Waste (ton/year)	Cogeneration (kWh/year)
General Office Building	203	—

Parking Lot	0.00	—
General Office Building	22.3	—

5.14. Operational Refrigeration and Air Conditioning Equipment

5.14.1. Unmitigated

Land Use Type	Equipment Type	Refrigerant	GWP	Quantity (kg)	Operations Leak Rate	Service Leak Rate	Times Serviced
General Office Building	Household refrigerators and/or freezers	R-134a	1,430	0.02	0.60	0.00	1.00
General Office Building	Other commercial A/C and heat pumps	R-410A	2,088	< 0.005	4.00	4.00	18.0
General Office Building	Household refrigerators and/or freezers	R-134a	1,430	0.02	0.60	0.00	1.00
General Office Building	Other commercial A/C and heat pumps	R-410A	2,088	< 0.005	4.00	4.00	18.0

5.15. Operational Off-Road Equipment

5.15.1. Unmitigated

Equipment Type	Fuel Type	Engine Tier	Number per Day	Hours Per Day	Horsepower	Load Factor
----------------	-----------	-------------	----------------	---------------	------------	-------------

5.16. Stationary Sources

5.16.1. Emergency Generators and Fire Pumps

Equipment Type	Fuel Type	Number per Day	Hours per Day	Hours per Year	Horsepower	Load Factor
----------------	-----------	----------------	---------------	----------------	------------	-------------

5.16.2. Process Boilers

Equipment Type	Fuel Type	Number	Boiler Rating (MMBtu/hr)	Daily Heat Input (MMBtu/day)	Annual Heat Input (MMBtu/yr)
----------------	-----------	--------	--------------------------	------------------------------	------------------------------

5.17. User Defined

Equipment Type	Fuel Type
----------------	-----------

5.18. Vegetation

5.18.1. Land Use Change

5.18.1.1. Unmitigated

Vegetation Land Use Type	Vegetation Soil Type	Initial Acres	Final Acres
--------------------------	----------------------	---------------	-------------

5.18.1. Biomass Cover Type

5.18.1.1. Unmitigated

Biomass Cover Type	Initial Acres	Final Acres
--------------------	---------------	-------------

5.18.2. Sequestration

5.18.2.1. Unmitigated

Tree Type	Number	Electricity Saved (kWh/year)	Natural Gas Saved (btu/year)
-----------	--------	------------------------------	------------------------------

6. Climate Risk Detailed Report

6.1. Climate Risk Summary

Cal-Adapt midcentury 2040–2059 average projections for four hazards are reported below for your project location. These are under Representation Concentration Pathway (RCP) 8.5 which assumes GHG emissions will continue to rise strongly through 2050 and then plateau around 2100.

Climate Hazard	Result for Project Location	Unit
Temperature and Extreme Heat	16.2	annual days of extreme heat

Extreme Precipitation	5.55	annual days with precipitation above 20 mm
Sea Level Rise	—	meters of inundation depth
Wildfire	0.00	annual hectares burned

Temperature and Extreme Heat data are for grid cell in which your project are located. The projection is based on the 98th historical percentile of daily maximum/minimum temperatures from observed historical data (32 climate model ensemble from Cal-Adapt, 2040–2059 average under RCP 8.5). Each grid cell is 6 kilometers (km) by 6 km, or 3.7 miles (mi) by 3.7 mi.

Extreme Precipitation data are for the grid cell in which your project are located. The threshold of 20 mm is equivalent to about $\frac{3}{4}$ an inch of rain, which would be light to moderate rainfall if received over a full day or heavy rain if received over a period of 2 to 4 hours. Each grid cell is 6 kilometers (km) by 6 km, or 3.7 miles (mi) by 3.7 mi.

Sea Level Rise data are for the grid cell in which your project are located. The projections are from Radke et al. (2017), as reported in Cal-Adapt (Radke et al., 2017, CEC-500-2017-008), and consider inundation location and depth for the San Francisco Bay, the Sacramento-San Joaquin River Delta and California coast resulting different increments of sea level rise coupled with extreme storm events. Users may select from four scenarios to view the range in potential inundation depth for the grid cell. The four scenarios are: No rise, 0.5 meter, 1.0 meter, 1.41 meters

Wildfire data are for the grid cell in which your project are located. The projections are from UC Davis, as reported in Cal-Adapt (2040–2059 average under RCP 8.5), and consider historical data of climate, vegetation, population density, and large (> 400 ha) fire history. Users may select from four model simulations to view the range in potential wildfire probabilities for the grid cell. The four simulations make different assumptions about expected rainfall and temperature are: Warmer/drier (HadGEM2-ES), Cooler/wetter (CNRM-CM5), Average conditions (CanESM2), Range of different rainfall and temperature possibilities (MIROC5). Each grid cell is 6 kilometers (km) by 6 km, or 3.7 miles (mi) by 3.7 mi.

6.2. Initial Climate Risk Scores

Climate Hazard	Exposure Score	Sensitivity Score	Adaptive Capacity Score	Vulnerability Score
Temperature and Extreme Heat	2	0	0	N/A
Extreme Precipitation	N/A	N/A	N/A	N/A
Sea Level Rise	1	0	0	N/A
Wildfire	1	0	0	N/A
Flooding	N/A	N/A	N/A	N/A
Drought	N/A	N/A	N/A	N/A
Snowpack Reduction	N/A	N/A	N/A	N/A
Air Quality Degradation	0	0	0	N/A

The sensitivity score reflects the extent to which a project would be adversely affected by exposure to a climate hazard. Exposure is rated on a scale of 1 to 5, with a score of 5 representing the greatest exposure.

The adaptive capacity of a project refers to its ability to manage and reduce vulnerabilities from projected climate hazards. Adaptive capacity is rated on a scale of 1 to 5, with a score of 5 representing the greatest ability to adapt.

The overall vulnerability scores are calculated based on the potential impacts and adaptive capacity assessments for each hazard. Scores do not include implementation of climate risk reduction measures.

6.3. Adjusted Climate Risk Scores

Climate Hazard	Exposure Score	Sensitivity Score	Adaptive Capacity Score	Vulnerability Score
Temperature and Extreme Heat	2	1	1	3
Extreme Precipitation	N/A	N/A	N/A	N/A
Sea Level Rise	1	1	1	2
Wildfire	1	1	1	2
Flooding	N/A	N/A	N/A	N/A
Drought	N/A	N/A	N/A	N/A
Snowpack Reduction	N/A	N/A	N/A	N/A
Air Quality Degradation	1	1	1	2

The sensitivity score reflects the extent to which a project would be adversely affected by exposure to a climate hazard. Exposure is rated on a scale of 1 to 5, with a score of 5 representing the greatest exposure.

The adaptive capacity of a project refers to its ability to manage and reduce vulnerabilities from projected climate hazards. Adaptive capacity is rated on a scale of 1 to 5, with a score of 5 representing the greatest ability to adapt.

The overall vulnerability scores are calculated based on the potential impacts and adaptive capacity assessments for each hazard. Scores include implementation of climate risk reduction measures.

6.4. Climate Risk Reduction Measures

7. Health and Equity Details

7.1. CalEnviroScreen 4.0 Scores

The maximum CalEnviroScreen score is 100. A high score (i.e., greater than 50) reflects a higher pollution burden compared to other census tracts in the state.

Indicator	Result for Project Census Tract
Exposure Indicators	—
AQ-Ozone	65.7
AQ-PM	83.4
AQ-DPM	56.8
Drinking Water	85.4
Lead Risk Housing	89.3
Pesticides	36.2

Toxic Releases	81.8
Traffic	97.9
Effect Indicators	—
CleanUp Sites	68.9
Groundwater	0.00
Haz Waste Facilities/Generators	60.2
Impaired Water Bodies	0.00
Solid Waste	0.00
Sensitive Population	—
Asthma	17.4
Cardio-vascular	7.94
Low Birth Weights	49.3
Socioeconomic Factor Indicators	—
Education	66.5
Housing	54.1
Linguistic	71.2
Poverty	43.7
Unemployment	77.1

7.2. Healthy Places Index Scores

The maximum Health Places Index score is 100. A high score (i.e., greater than 50) reflects healthier community conditions compared to other census tracts in the state.

Indicator	Result for Project Census Tract
Economic	—
Above Poverty	40.31823431
Employed	23.22597203
Median HI	54.35647376
Education	—

Bachelor's or higher	44.23200308
High school enrollment	100
Preschool enrollment	79.96920313
Transportation	—
Auto Access	45.25856538
Active commuting	40.56204286
Social	—
2-parent households	45.09174901
Voting	70.05004491
Neighborhood	—
Alcohol availability	52.77813422
Park access	37.2770435
Retail density	8.045682022
Supermarket access	42.53817529
Tree canopy	87.74541255
Housing	—
Homeownership	63.76235083
Housing habitability	42.25587065
Low-inc homeowner severe housing cost burden	26.4724753
Low-inc renter severe housing cost burden	54.20248941
Uncrowded housing	23.82907738
Health Outcomes	—
Insured adults	56.08879764
Arthritis	0.0
Asthma ER Admissions	88.3
High Blood Pressure	0.0
Cancer (excluding skin)	0.0

Asthma	0.0
Coronary Heart Disease	0.0
Chronic Obstructive Pulmonary Disease	0.0
Diagnosed Diabetes	0.0
Life Expectancy at Birth	63.8
Cognitively Disabled	64.4
Physically Disabled	73.0
Heart Attack ER Admissions	94.8
Mental Health Not Good	0.0
Chronic Kidney Disease	0.0
Obesity	0.0
Pedestrian Injuries	91.1
Physical Health Not Good	0.0
Stroke	0.0
Health Risk Behaviors	—
Binge Drinking	0.0
Current Smoker	0.0
No Leisure Time for Physical Activity	0.0
Climate Change Exposures	—
Wildfire Risk	0.0
SLR Inundation Area	0.0
Children	31.0
Elderly	16.2
English Speaking	17.4
Foreign-born	85.5
Outdoor Workers	54.7
Climate Change Adaptive Capacity	—

Impervious Surface Cover	40.4
Traffic Density	96.5
Traffic Access	23.0
Other Indices	—
Hardship	65.0
Other Decision Support	—
2016 Voting	32.5

7.3. Overall Health & Equity Scores

Metric	Result for Project Census Tract
CalEnviroScreen 4.0 Score for Project Location (a)	63.0
Healthy Places Index Score for Project Location (b)	48.0
Project Located in a Designated Disadvantaged Community (Senate Bill 535)	No
Project Located in a Low-Income Community (Assembly Bill 1550)	No
Project Located in a Community Air Protection Program Community (Assembly Bill 617)	No

a: The maximum CalEnviroScreen score is 100. A high score (i.e., greater than 50) reflects a higher pollution burden compared to other census tracts in the state.

b: The maximum Health Places Index score is 100. A high score (i.e., greater than 50) reflects healthier community conditions compared to other census tracts in the state.

7.4. Health & Equity Measures

No Health & Equity Measures selected.

7.5. Evaluation Scorecard

Health & Equity Evaluation Scorecard not completed.

7.6. Health & Equity Custom Measures

No Health & Equity Custom Measures created.

8. User Changes to Default Data

Screen	Justification
--------	---------------

Operations: Vehicle Data	Changes according to Project Trip Rate
Operations: Energy Use	Values provided by client.
Operations: Water and Waste Water	Values provided by client.

Saturn Data Center Project - Operations 2035 Detailed Report

Table of Contents

1. Basic Project Information

1.1. Basic Project Information

1.2. Land Use Types

1.3. User-Selected Emission Reduction Measures by Emissions Sector

2. Emissions Summary

2.4. Operations Emissions Compared Against Thresholds

2.5. Operations Emissions by Sector, Unmitigated

4. Operations Emissions Details

4.1. Mobile Emissions by Land Use

4.1.1. Unmitigated

4.2. Energy

4.2.1. Electricity Emissions By Land Use - Unmitigated

4.2.3. Natural Gas Emissions By Land Use - Unmitigated

4.3. Area Emissions by Source

4.3.1. Unmitigated

4.4. Water Emissions by Land Use

4.4.1. Unmitigated

4.5. Waste Emissions by Land Use

4.5.1. Unmitigated

4.6. Refrigerant Emissions by Land Use

4.6.1. Unmitigated

4.7. Offroad Emissions By Equipment Type

4.7.1. Unmitigated

4.8. Stationary Emissions By Equipment Type

4.8.1. Unmitigated

4.9. User Defined Emissions By Equipment Type

4.9.1. Unmitigated

4.10. Soil Carbon Accumulation By Vegetation Type

4.10.1. Soil Carbon Accumulation By Vegetation Type - Unmitigated

4.10.2. Above and Belowground Carbon Accumulation by Land Use Type - Unmitigated

4.10.3. Avoided and Sequestered Emissions by Species - Unmitigated

5. Activity Data

5.9. Operational Mobile Sources

5.9.1. Unmitigated

5.10. Operational Area Sources

5.10.1. Hearths

5.10.1.1. Unmitigated

5.10.2. Architectural Coatings

5.10.3. Landscape Equipment

5.11. Operational Energy Consumption

5.11.1. Unmitigated

5.12. Operational Water and Wastewater Consumption

5.12.1. Unmitigated

5.13. Operational Waste Generation

5.13.1. Unmitigated

5.14. Operational Refrigeration and Air Conditioning Equipment

5.14.1. Unmitigated

5.15. Operational Off-Road Equipment

5.15.1. Unmitigated

5.16. Stationary Sources

5.16.1. Emergency Generators and Fire Pumps

5.16.2. Process Boilers

5.17. User Defined

5.18. Vegetation

5.18.1. Land Use Change

5.18.1.1. Unmitigated

5.18.1. Biomass Cover Type

5.18.1.1. Unmitigated

5.18.2. Sequestration

5.18.2.1. Unmitigated

6. Climate Risk Detailed Report

6.1. Climate Risk Summary

6.2. Initial Climate Risk Scores

6.3. Adjusted Climate Risk Scores

6.4. Climate Risk Reduction Measures

7. Health and Equity Details

7.1. CalEnviroScreen 4.0 Scores

7.2. Healthy Places Index Scores

7.3. Overall Health & Equity Scores

7.4. Health & Equity Measures

7.5. Evaluation Scorecard

7.6. Health & Equity Custom Measures

8. User Changes to Default Data

1. Basic Project Information

1.1. Basic Project Information

Data Field	Value
Project Name	Saturn Data Center Project - Operations 2035
Operational Year	2035
Lead Agency	—
Land Use Scale	Project/site
Analysis Level for Defaults	County
Windspeed (m/s)	0.50
Precipitation (days)	18.2
Location	1977 Saturn St, Monterey Park, CA 91755, USA
County	Los Angeles-South Coast
City	Monterey Park
Air District	South Coast AQMD
Air Basin	South Coast
TAZ	4170
EDFZ	7
Electric Utility	Southern California Edison
Gas Utility	Southern California Gas
App Version	2022.1.1.22

1.2. Land Use Types

Land Use Subtype	Size	Unit	Lot Acreage	Building Area (sq ft)	Landscape Area (sq ft)	Special Landscape Area (sq ft)	Population	Description
General Office Building	218	1000sqft	5.01	218,400	113,291	0.00	—	—

Parking Lot	68.0	Space	0.61	0.00	0.00	0.00	—	—
General Office Building	24.0	1000sqft	0.55	24,000	0.00	0.00	—	Proxy for Substation

1.3. User-Selected Emission Reduction Measures by Emissions Sector

No measures selected

2. Emissions Summary

2.4. Operations Emissions Compared Against Thresholds

Criteria Pollutants (lb/day for daily, ton/yr for annual) and GHGs (lb/day for daily, MT/yr for annual)

Un/Mit.	TOG	ROG	NOx	CO	SO2	PM10E	PM10D	PM10T	PM2.5E	PM2.5D	PM2.5T	BCO2	NBCO2	CO2T	CH4	N2O	R	CO2e
Daily, Summer (Max)	—	—	—	—	—	—	—	—	—	—	—	—	—	—	—	—	—	—
Unmit.	2.04	7.68	0.20	12.0	< 0.005	0.02	0.45	0.47	0.02	0.12	0.13	135	313,489	313,623	53.1	4.85	1.10	316,397
Daily, Winter (Max)	—	—	—	—	—	—	—	—	—	—	—	—	—	—	—	—	—	—
Unmit.	0.16	5.95	0.12	1.35	< 0.005	< 0.005	0.45	0.46	< 0.005	0.12	0.12	135	313,427	313,562	53.1	4.85	0.60	316,335
Average Daily (Max)	—	—	—	—	—	—	—	—	—	—	—	—	—	—	—	—	—	—
Unmit.	1.44	7.14	0.18	8.61	< 0.005	0.01	0.45	0.46	0.01	0.11	0.13	135	313,462	313,596	53.1	4.85	0.81	316,370
Annual (Max)	—	—	—	—	—	—	—	—	—	—	—	—	—	—	—	—	—	—
Unmit.	0.26	1.30	0.03	1.57	< 0.005	< 0.005	0.08	0.08	< 0.005	0.02	0.02	22.3	51,897	51,919	8.80	0.80	0.13	52,379

2.5. Operations Emissions by Sector, Unmitigated

Criteria Pollutants (lb/day for daily, ton/yr for annual) and GHGs (lb/day for daily, MT/yr for annual)

Saturn Data Center Project - Operations 2035 Detailed Report, 4/21/2024

Sector	TOG	ROG	NOx	CO	SO2	PM10E	PM10D	PM10T	PM2.5E	PM2.5D	PM2.5T	BCO2	NBCO2	CO2T	CH4	N2O	R	CO2e
Daily, Summer (Max)	—	—	—	—	—	—	—	—	—	—	—	—	—	—	—	—	—	—
Mobile	0.16	0.14	0.11	1.49	< 0.005	< 0.005	0.45	0.46	< 0.005	0.12	0.12	—	436	436	0.02	0.02	0.51	441
Area	1.88	7.54	0.09	10.5	< 0.005	0.02	—	0.02	0.01	—	0.01	—	43.4	43.4	< 0.005	< 0.005	—	43.5
Energy	0.00	0.00	0.00	0.00	0.00	0.00	—	0.00	0.00	—	0.00	—	312,956	312,956	39.6	4.80	—	315,377
Water	—	—	—	—	—	—	—	—	—	—	—	13.2	53.1	66.3	1.36	0.03	—	110
Waste	—	—	—	—	—	—	—	—	—	—	—	121	0.00	121	12.1	0.00	—	425
Refrig.	—	—	—	—	—	—	—	—	—	—	—	—	—	—	—	—	0.59	0.59
Total	2.04	7.68	0.20	12.0	< 0.005	0.02	0.45	0.47	0.02	0.12	0.13	135	313,489	313,623	53.1	4.85	1.10	316,397
Daily, Winter (Max)	—	—	—	—	—	—	—	—	—	—	—	—	—	—	—	—	—	—
Mobile	0.16	0.14	0.12	1.35	< 0.005	< 0.005	0.45	0.46	< 0.005	0.12	0.12	—	418	418	0.02	0.02	0.01	423
Area	—	5.81	—	—	—	—	—	—	—	—	—	—	—	—	—	—	—	—
Energy	0.00	0.00	0.00	0.00	0.00	0.00	—	0.00	0.00	—	0.00	—	312,956	312,956	39.6	4.80	—	315,377
Water	—	—	—	—	—	—	—	—	—	—	—	13.2	53.1	66.3	1.36	0.03	—	110
Waste	—	—	—	—	—	—	—	—	—	—	—	121	0.00	121	12.1	0.00	—	425
Refrig.	—	—	—	—	—	—	—	—	—	—	—	—	—	—	—	—	0.59	0.59
Total	0.16	5.95	0.12	1.35	< 0.005	< 0.005	0.45	0.46	< 0.005	0.12	0.12	135	313,427	313,562	53.1	4.85	0.60	316,335
Average Daily	—	—	—	—	—	—	—	—	—	—	—	—	—	—	—	—	—	—
Mobile	0.16	0.14	0.12	1.39	< 0.005	< 0.005	0.45	0.45	< 0.005	0.11	0.12	—	423	423	0.02	0.02	0.22	428
Area	1.29	6.99	0.06	7.22	< 0.005	0.01	—	0.01	0.01	—	0.01	—	29.7	29.7	< 0.005	< 0.005	—	29.8
Energy	0.00	0.00	0.00	0.00	0.00	0.00	—	0.00	0.00	—	0.00	—	312,956	312,956	39.6	4.80	—	315,377
Water	—	—	—	—	—	—	—	—	—	—	—	13.2	53.1	66.3	1.36	0.03	—	110
Waste	—	—	—	—	—	—	—	—	—	—	—	121	0.00	121	12.1	0.00	—	425
Refrig.	—	—	—	—	—	—	—	—	—	—	—	—	—	—	—	—	0.59	0.59

Total	1.44	7.14	0.18	8.61	< 0.005	0.01	0.45	0.46	0.01	0.11	0.13	135	313,462	313,596	53.1	4.85	0.81	316,370
Annual	—	—	—	—	—	—	—	—	—	—	—	—	—	—	—	—	—	—
Mobile	0.03	0.03	0.02	0.25	< 0.005	< 0.005	0.08	0.08	< 0.005	0.02	0.02	—	70.0	70.0	< 0.005	< 0.005	0.04	70.9
Area	0.23	1.28	0.01	1.32	< 0.005	< 0.005	—	< 0.005	< 0.005	—	< 0.005	—	4.92	4.92	< 0.005	< 0.005	—	4.93
Energy	0.00	0.00	0.00	0.00	0.00	0.00	—	0.00	0.00	—	0.00	—	51,813	51,813	6.56	0.79	—	52,214
Water	—	—	—	—	—	—	—	—	—	—	—	2.19	8.79	11.0	0.23	0.01	—	18.2
Waste	—	—	—	—	—	—	—	—	—	—	—	20.1	0.00	20.1	2.01	0.00	—	70.4
Refrig.	—	—	—	—	—	—	—	—	—	—	—	—	—	—	—	—	0.10	0.10
Total	0.26	1.30	0.03	1.57	< 0.005	< 0.005	0.08	0.08	< 0.005	0.02	0.02	22.3	51,897	51,919	8.80	0.80	0.13	52,379

4. Operations Emissions Details

4.1. Mobile Emissions by Land Use

4.1.1. Unmitigated

Criteria Pollutants (lb/day for daily, ton/yr for annual) and GHGs (lb/day for daily, MT/yr for annual)

Land Use	TOG	ROG	NOx	CO	SO2	PM10E	PM10D	PM10T	PM2.5E	PM2.5D	PM2.5T	BCO2	NBCO2	CO2T	CH4	N2O	R	CO2e
Daily, Summer (Max)	—	—	—	—	—	—	—	—	—	—	—	—	—	—	—	—	—	—
General Office Building	0.16	0.14	0.11	1.49	< 0.005	< 0.005	0.45	0.46	< 0.005	0.12	0.12	—	436	436	0.02	0.02	0.51	441
Parking Lot	0.00	0.00	0.00	0.00	0.00	0.00	0.00	0.00	0.00	0.00	0.00	—	0.00	0.00	0.00	0.00	0.00	0.00
Total	0.16	0.14	0.11	1.49	< 0.005	< 0.005	0.45	0.46	< 0.005	0.12	0.12	—	436	436	0.02	0.02	0.51	441
Daily, Winter (Max)	—	—	—	—	—	—	—	—	—	—	—	—	—	—	—	—	—	—

General Office Building	0.16	0.14	0.12	1.35	< 0.005	< 0.005	0.45	0.46	< 0.005	0.12	0.12	—	418	418	0.02	0.02	0.01	423
Parking Lot	0.00	0.00	0.00	0.00	0.00	0.00	0.00	0.00	0.00	0.00	0.00	—	0.00	0.00	0.00	0.00	0.00	0.00
Total	0.16	0.14	0.12	1.35	< 0.005	< 0.005	0.45	0.46	< 0.005	0.12	0.12	—	418	418	0.02	0.02	0.01	423
Annual	—	—	—	—	—	—	—	—	—	—	—	—	—	—	—	—	—	—
General Office Building	0.03	0.03	0.02	0.25	< 0.005	< 0.005	0.08	0.08	< 0.005	0.02	0.02	—	70.0	70.0	< 0.005	< 0.005	0.04	70.9
Parking Lot	0.00	0.00	0.00	0.00	0.00	0.00	0.00	0.00	0.00	0.00	0.00	—	0.00	0.00	0.00	0.00	0.00	0.00
Total	0.03	0.03	0.02	0.25	< 0.005	< 0.005	0.08	0.08	< 0.005	0.02	0.02	—	70.0	70.0	< 0.005	< 0.005	0.04	70.9

4.2. Energy

4.2.1. Electricity Emissions By Land Use - Unmitigated

Criteria Pollutants (lb/day for daily, ton/yr for annual) and GHGs (lb/day for daily, MT/yr for annual)

Land Use	TOG	ROG	NOx	CO	SO2	PM10E	PM10D	PM10T	PM2.5E	PM2.5D	PM2.5T	BCO2	NBCO2	CO2T	CH4	N2O	R	CO2e
Daily, Summer (Max)	—	—	—	—	—	—	—	—	—	—	—	—	—	—	—	—	—	—
General Office Building	—	—	—	—	—	—	—	—	—	—	—	—	312,939	312,939	39.6	4.80	—	315,360
Parking Lot	—	—	—	—	—	—	—	—	—	—	—	—	16.7	16.7	< 0.005	< 0.005	—	16.8
Total	—	—	—	—	—	—	—	—	—	—	—	—	312,956	312,956	39.6	4.80	—	315,377
Daily, Winter (Max)	—	—	—	—	—	—	—	—	—	—	—	—	—	—	—	—	—	—

General Office Building	—	—	—	—	—	—	—	—	—	—	—	—	312,939	312,939	39.6	4.80	—	315,360
Parking Lot	—	—	—	—	—	—	—	—	—	—	—	—	16.7	16.7	< 0.005	< 0.005	—	16.8
Total	—	—	—	—	—	—	—	—	—	—	—	—	312,956	312,956	39.6	4.80	—	315,377
Annual	—	—	—	—	—	—	—	—	—	—	—	—	—	—	—	—	—	—
General Office Building	—	—	—	—	—	—	—	—	—	—	—	—	51,811	51,811	6.56	0.79	—	52,211
Parking Lot	—	—	—	—	—	—	—	—	—	—	—	—	2.76	2.76	< 0.005	< 0.005	—	2.78
Total	—	—	—	—	—	—	—	—	—	—	—	—	51,813	51,813	6.56	0.79	—	52,214

4.2.3. Natural Gas Emissions By Land Use - Unmitigated

Criteria Pollutants (lb/day for daily, ton/yr for annual) and GHGs (lb/day for daily, MT/yr for annual)

Land Use	TOG	ROG	NOx	CO	SO2	PM10E	PM10D	PM10T	PM2.5E	PM2.5D	PM2.5T	BCO2	NBCO2	CO2T	CH4	N2O	R	CO2e
Daily, Summer (Max)	—	—	—	—	—	—	—	—	—	—	—	—	—	—	—	—	—	—
General Office Building	0.00	0.00	0.00	0.00	0.00	0.00	—	0.00	0.00	—	0.00	—	0.00	0.00	0.00	0.00	—	0.00
Parking Lot	0.00	0.00	0.00	0.00	0.00	0.00	—	0.00	0.00	—	0.00	—	0.00	0.00	0.00	0.00	—	0.00
Total	0.00	0.00	0.00	0.00	0.00	0.00	—	0.00	0.00	—	0.00	—	0.00	0.00	0.00	0.00	—	0.00
Daily, Winter (Max)	—	—	—	—	—	—	—	—	—	—	—	—	—	—	—	—	—	—
General Office Building	0.00	0.00	0.00	0.00	0.00	0.00	—	0.00	0.00	—	0.00	—	0.00	0.00	0.00	0.00	—	0.00

Parking Lot	0.00	0.00	0.00	0.00	0.00	0.00	—	0.00	0.00	—	0.00	—	0.00	0.00	0.00	0.00	—	0.00
Total	0.00	0.00	0.00	0.00	0.00	0.00	—	0.00	0.00	—	0.00	—	0.00	0.00	0.00	0.00	—	0.00
Annual	—	—	—	—	—	—	—	—	—	—	—	—	—	—	—	—	—	—
General Office Building	0.00	0.00	0.00	0.00	0.00	0.00	—	0.00	0.00	—	0.00	—	0.00	0.00	0.00	0.00	—	0.00
Parking Lot	0.00	0.00	0.00	0.00	0.00	0.00	—	0.00	0.00	—	0.00	—	0.00	0.00	0.00	0.00	—	0.00
Total	0.00	0.00	0.00	0.00	0.00	0.00	—	0.00	0.00	—	0.00	—	0.00	0.00	0.00	0.00	—	0.00

4.3. Area Emissions by Source

4.3.1. Unmitigated

Criteria Pollutants (lb/day for daily, ton/yr for annual) and GHGs (lb/day for daily, MT/yr for annual)

Source	TOG	ROG	NOx	CO	SO2	PM10E	PM10D	PM10T	PM2.5E	PM2.5D	PM2.5T	BCO2	NBCO2	CO2T	CH4	N2O	R	CO2e
Daily, Summer (Max)	—	—	—	—	—	—	—	—	—	—	—	—	—	—	—	—	—	—
Consumer Products	—	5.19	—	—	—	—	—	—	—	—	—	—	—	—	—	—	—	—
Architectural Coatings	—	0.62	—	—	—	—	—	—	—	—	—	—	—	—	—	—	—	—
Landscape Equipment	1.88	1.73	0.09	10.5	< 0.005	0.02	—	0.02	0.01	—	0.01	—	43.4	43.4	< 0.005	< 0.005	—	43.5
Total	1.88	7.54	0.09	10.5	< 0.005	0.02	—	0.02	0.01	—	0.01	—	43.4	43.4	< 0.005	< 0.005	—	43.5
Daily, Winter (Max)	—	—	—	—	—	—	—	—	—	—	—	—	—	—	—	—	—	—

Consum Products	—	5.19	—	—	—	—	—	—	—	—	—	—	—	—	—	—	—	—
Architect ural Coatings	—	0.62	—	—	—	—	—	—	—	—	—	—	—	—	—	—	—	—
Total	—	5.81	—	—	—	—	—	—	—	—	—	—	—	—	—	—	—	—
Annual	—	—	—	—	—	—	—	—	—	—	—	—	—	—	—	—	—	—
Consum er Products	—	0.95	—	—	—	—	—	—	—	—	—	—	—	—	—	—	—	—
Architect ural Coatings	—	0.11	—	—	—	—	—	—	—	—	—	—	—	—	—	—	—	—
Landsca pe Equipme nt	0.23	0.22	0.01	1.32	< 0.005	< 0.005	—	< 0.005	< 0.005	—	< 0.005	—	4.92	4.92	< 0.005	< 0.005	—	4.93
Total	0.23	1.28	0.01	1.32	< 0.005	< 0.005	—	< 0.005	< 0.005	—	< 0.005	—	4.92	4.92	< 0.005	< 0.005	—	4.93

4.4. Water Emissions by Land Use

4.4.1. Unmitigated

Criteria Pollutants (lb/day for daily, ton/yr for annual) and GHGs (lb/day for daily, MT/yr for annual)

Land Use	TOG	ROG	NOx	CO	SO2	PM10E	PM10D	PM10T	PM2.5E	PM2.5D	PM2.5T	BCO2	NBCO2	CO2T	CH4	N2O	R	CO2e
Daily, Summer (Max)	—	—	—	—	—	—	—	—	—	—	—	—	—	—	—	—	—	—
General Office Building	—	—	—	—	—	—	—	—	—	—	—	13.2	53.1	66.3	1.36	0.03	—	110
Parking Lot	—	—	—	—	—	—	—	—	—	—	—	0.00	0.00	0.00	0.00	0.00	—	0.00

Total	—	—	—	—	—	—	—	—	—	—	—	13.2	53.1	66.3	1.36	0.03	—	110
Daily, Winter (Max)	—	—	—	—	—	—	—	—	—	—	—	—	—	—	—	—	—	—
General Office Building	—	—	—	—	—	—	—	—	—	—	—	13.2	53.1	66.3	1.36	0.03	—	110
Parking Lot	—	—	—	—	—	—	—	—	—	—	—	0.00	0.00	0.00	0.00	0.00	—	0.00
Total	—	—	—	—	—	—	—	—	—	—	—	13.2	53.1	66.3	1.36	0.03	—	110
Annual	—	—	—	—	—	—	—	—	—	—	—	—	—	—	—	—	—	—
General Office Building	—	—	—	—	—	—	—	—	—	—	—	2.19	8.79	11.0	0.23	0.01	—	18.2
Parking Lot	—	—	—	—	—	—	—	—	—	—	—	0.00	0.00	0.00	0.00	0.00	—	0.00
Total	—	—	—	—	—	—	—	—	—	—	—	2.19	8.79	11.0	0.23	0.01	—	18.2

4.5. Waste Emissions by Land Use

4.5.1. Unmitigated

Criteria Pollutants (lb/day for daily, ton/yr for annual) and GHGs (lb/day for daily, MT/yr for annual)

Land Use	TOG	ROG	NOx	CO	SO2	PM10E	PM10D	PM10T	PM2.5E	PM2.5D	PM2.5T	BCO2	NBCO2	CO2T	CH4	N2O	R	CO2e
Daily, Summer (Max)	—	—	—	—	—	—	—	—	—	—	—	—	—	—	—	—	—	—
General Office Building	—	—	—	—	—	—	—	—	—	—	—	121	0.00	121	12.1	0.00	—	425
Parking Lot	—	—	—	—	—	—	—	—	—	—	—	0.00	0.00	0.00	0.00	0.00	—	0.00
Total	—	—	—	—	—	—	—	—	—	—	—	121	0.00	121	12.1	0.00	—	425

Daily, Winter (Max)	—	—	—	—	—	—	—	—	—	—	—	—	—	—	—	—	—	—
General Office Building	—	—	—	—	—	—	—	—	—	—	—	121	0.00	121	12.1	0.00	—	425
Parking Lot	—	—	—	—	—	—	—	—	—	—	—	0.00	0.00	0.00	0.00	0.00	—	0.00
Total	—	—	—	—	—	—	—	—	—	—	—	121	0.00	121	12.1	0.00	—	425
Annual	—	—	—	—	—	—	—	—	—	—	—	—	—	—	—	—	—	—
General Office Building	—	—	—	—	—	—	—	—	—	—	—	20.1	0.00	20.1	2.01	0.00	—	70.4
Parking Lot	—	—	—	—	—	—	—	—	—	—	—	0.00	0.00	0.00	0.00	0.00	—	0.00
Total	—	—	—	—	—	—	—	—	—	—	—	20.1	0.00	20.1	2.01	0.00	—	70.4

4.6. Refrigerant Emissions by Land Use

4.6.1. Unmitigated

Criteria Pollutants (lb/day for daily, ton/yr for annual) and GHGs (lb/day for daily, MT/yr for annual)

Land Use	TOG	ROG	NOx	CO	SO2	PM10E	PM10D	PM10T	PM2.5E	PM2.5D	PM2.5T	BCO2	NBCO2	CO2T	CH4	N2O	R	CO2e
Daily, Summer (Max)	—	—	—	—	—	—	—	—	—	—	—	—	—	—	—	—	—	—
General Office Building	—	—	—	—	—	—	—	—	—	—	—	—	—	—	—	—	0.59	0.59
Total	—	—	—	—	—	—	—	—	—	—	—	—	—	—	—	—	0.59	0.59
Daily, Winter (Max)	—	—	—	—	—	—	—	—	—	—	—	—	—	—	—	—	—	—

General Office Building	—	—	—	—	—	—	—	—	—	—	—	—	—	—	—	—	0.59	0.59
Total	—	—	—	—	—	—	—	—	—	—	—	—	—	—	—	—	0.59	0.59
Annual	—	—	—	—	—	—	—	—	—	—	—	—	—	—	—	—	—	—
General Office Building	—	—	—	—	—	—	—	—	—	—	—	—	—	—	—	—	0.10	0.10
Total	—	—	—	—	—	—	—	—	—	—	—	—	—	—	—	—	0.10	0.10

4.7. Offroad Emissions By Equipment Type

4.7.1. Unmitigated

Criteria Pollutants (lb/day for daily, ton/yr for annual) and GHGs (lb/day for daily, MT/yr for annual)

Equipment Type	TOG	ROG	NOx	CO	SO2	PM10E	PM10D	PM10T	PM2.5E	PM2.5D	PM2.5T	BCO2	NBCO2	CO2T	CH4	N2O	R	CO2e
Daily, Summer (Max)	—	—	—	—	—	—	—	—	—	—	—	—	—	—	—	—	—	—
Total	—	—	—	—	—	—	—	—	—	—	—	—	—	—	—	—	—	—
Daily, Winter (Max)	—	—	—	—	—	—	—	—	—	—	—	—	—	—	—	—	—	—
Total	—	—	—	—	—	—	—	—	—	—	—	—	—	—	—	—	—	—
Annual	—	—	—	—	—	—	—	—	—	—	—	—	—	—	—	—	—	—
Total	—	—	—	—	—	—	—	—	—	—	—	—	—	—	—	—	—	—

4.8. Stationary Emissions By Equipment Type

4.8.1. Unmitigated

Criteria Pollutants (lb/day for daily, ton/yr for annual) and GHGs (lb/day for daily, MT/yr for annual)

Equipment Type	TOG	ROG	NOx	CO	SO2	PM10E	PM10D	PM10T	PM2.5E	PM2.5D	PM2.5T	BCO2	NBCO2	CO2T	CH4	N2O	R	CO2e
Daily, Summer (Max)	—	—	—	—	—	—	—	—	—	—	—	—	—	—	—	—	—	—
Total	—	—	—	—	—	—	—	—	—	—	—	—	—	—	—	—	—	—
Daily, Winter (Max)	—	—	—	—	—	—	—	—	—	—	—	—	—	—	—	—	—	—
Total	—	—	—	—	—	—	—	—	—	—	—	—	—	—	—	—	—	—
Annual	—	—	—	—	—	—	—	—	—	—	—	—	—	—	—	—	—	—
Total	—	—	—	—	—	—	—	—	—	—	—	—	—	—	—	—	—	—

4.9. User Defined Emissions By Equipment Type

4.9.1. Unmitigated

Criteria Pollutants (lb/day for daily, ton/yr for annual) and GHGs (lb/day for daily, MT/yr for annual)

Equipment Type	TOG	ROG	NOx	CO	SO2	PM10E	PM10D	PM10T	PM2.5E	PM2.5D	PM2.5T	BCO2	NBCO2	CO2T	CH4	N2O	R	CO2e
Daily, Summer (Max)	—	—	—	—	—	—	—	—	—	—	—	—	—	—	—	—	—	—
Total	—	—	—	—	—	—	—	—	—	—	—	—	—	—	—	—	—	—
Daily, Winter (Max)	—	—	—	—	—	—	—	—	—	—	—	—	—	—	—	—	—	—
Total	—	—	—	—	—	—	—	—	—	—	—	—	—	—	—	—	—	—
Annual	—	—	—	—	—	—	—	—	—	—	—	—	—	—	—	—	—	—
Total	—	—	—	—	—	—	—	—	—	—	—	—	—	—	—	—	—	—

4.10. Soil Carbon Accumulation By Vegetation Type

4.10.1. Soil Carbon Accumulation By Vegetation Type - Unmitigated

Criteria Pollutants (lb/day for daily, ton/yr for annual) and GHGs (lb/day for daily, MT/yr for annual)

Vegetation	TOG	ROG	NOx	CO	SO2	PM10E	PM10D	PM10T	PM2.5E	PM2.5D	PM2.5T	BCO2	NBCO2	CO2T	CH4	N2O	R	CO2e
Daily, Summer (Max)	—	—	—	—	—	—	—	—	—	—	—	—	—	—	—	—	—	—
Total	—	—	—	—	—	—	—	—	—	—	—	—	—	—	—	—	—	—
Daily, Winter (Max)	—	—	—	—	—	—	—	—	—	—	—	—	—	—	—	—	—	—
Total	—	—	—	—	—	—	—	—	—	—	—	—	—	—	—	—	—	—
Annual	—	—	—	—	—	—	—	—	—	—	—	—	—	—	—	—	—	—
Total	—	—	—	—	—	—	—	—	—	—	—	—	—	—	—	—	—	—

4.10.2. Above and Belowground Carbon Accumulation by Land Use Type - Unmitigated

Criteria Pollutants (lb/day for daily, ton/yr for annual) and GHGs (lb/day for daily, MT/yr for annual)

Land Use	TOG	ROG	NOx	CO	SO2	PM10E	PM10D	PM10T	PM2.5E	PM2.5D	PM2.5T	BCO2	NBCO2	CO2T	CH4	N2O	R	CO2e
Daily, Summer (Max)	—	—	—	—	—	—	—	—	—	—	—	—	—	—	—	—	—	—
Total	—	—	—	—	—	—	—	—	—	—	—	—	—	—	—	—	—	—
Daily, Winter (Max)	—	—	—	—	—	—	—	—	—	—	—	—	—	—	—	—	—	—
Total	—	—	—	—	—	—	—	—	—	—	—	—	—	—	—	—	—	—
Annual	—	—	—	—	—	—	—	—	—	—	—	—	—	—	—	—	—	—
Total	—	—	—	—	—	—	—	—	—	—	—	—	—	—	—	—	—	—

4.10.3. Avoided and Sequestered Emissions by Species - Unmitigated

Criteria Pollutants (lb/day for daily, ton/yr for annual) and GHGs (lb/day for daily, MT/yr for annual)

Species	TOG	ROG	NOx	CO	SO2	PM10E	PM10D	PM10T	PM2.5E	PM2.5D	PM2.5T	BCO2	NBCO2	CO2T	CH4	N2O	R	CO2e
Daily, Summer (Max)	—	—	—	—	—	—	—	—	—	—	—	—	—	—	—	—	—	—
Avoided	—	—	—	—	—	—	—	—	—	—	—	—	—	—	—	—	—	—
Subtotal	—	—	—	—	—	—	—	—	—	—	—	—	—	—	—	—	—	—
Sequestered	—	—	—	—	—	—	—	—	—	—	—	—	—	—	—	—	—	—
Subtotal	—	—	—	—	—	—	—	—	—	—	—	—	—	—	—	—	—	—
Removed	—	—	—	—	—	—	—	—	—	—	—	—	—	—	—	—	—	—
Subtotal	—	—	—	—	—	—	—	—	—	—	—	—	—	—	—	—	—	—
—	—	—	—	—	—	—	—	—	—	—	—	—	—	—	—	—	—	—
Daily, Winter (Max)	—	—	—	—	—	—	—	—	—	—	—	—	—	—	—	—	—	—
Avoided	—	—	—	—	—	—	—	—	—	—	—	—	—	—	—	—	—	—
Subtotal	—	—	—	—	—	—	—	—	—	—	—	—	—	—	—	—	—	—
Sequestered	—	—	—	—	—	—	—	—	—	—	—	—	—	—	—	—	—	—
Subtotal	—	—	—	—	—	—	—	—	—	—	—	—	—	—	—	—	—	—
Removed	—	—	—	—	—	—	—	—	—	—	—	—	—	—	—	—	—	—
Subtotal	—	—	—	—	—	—	—	—	—	—	—	—	—	—	—	—	—	—
—	—	—	—	—	—	—	—	—	—	—	—	—	—	—	—	—	—	—
Annual	—	—	—	—	—	—	—	—	—	—	—	—	—	—	—	—	—	—
Avoided	—	—	—	—	—	—	—	—	—	—	—	—	—	—	—	—	—	—
Subtotal	—	—	—	—	—	—	—	—	—	—	—	—	—	—	—	—	—	—

Sequest	—	—	—	—	—	—	—	—	—	—	—	—	—	—	—	—	—	—
Subtotal	—	—	—	—	—	—	—	—	—	—	—	—	—	—	—	—	—	—
Remove d	—	—	—	—	—	—	—	—	—	—	—	—	—	—	—	—	—	—
Subtotal	—	—	—	—	—	—	—	—	—	—	—	—	—	—	—	—	—	—
—	—	—	—	—	—	—	—	—	—	—	—	—	—	—	—	—	—	—

5. Activity Data

5.9. Operational Mobile Sources

5.9.1. Unmitigated

Land Use Type	Trips/Weekday	Trips/Saturday	Trips/Sunday	Trips/Year	VMt/Weekday	VMt/Saturday	VMt/Sunday	VMt/Year
General Office Building	54.0	54.0	54.0	19,710	640	640	640	233,427
Parking Lot	0.00	0.00	0.00	0.00	0.00	0.00	0.00	0.00
General Office Building	0.00	0.00	0.00	0.00	0.00	0.00	0.00	0.00

5.10. Operational Area Sources

5.10.1. Hearths

5.10.1.1. Unmitigated

5.10.2. Architectural Coatings

Residential Interior Area Coated (sq ft)	Residential Exterior Area Coated (sq ft)	Non-Residential Interior Area Coated (sq ft)	Non-Residential Exterior Area Coated (sq ft)	Parking Area Coated (sq ft)
0	0.00	363,600	121,200	1,600

5.10.3. Landscape Equipment

Season	Unit	Value
Snow Days	day/yr	0.00
Summer Days	day/yr	250

5.11. Operational Energy Consumption

5.11.1. Unmitigated

Electricity (kWh/yr) and CO2 and CH4 and N2O and Natural Gas (kBTU/yr)

Land Use	Electricity (kWh/yr)	CO2	CH4	N2O	Natural Gas (kBTU/yr)
General Office Building	437,991,240	261	0.0330	0.0040	0.00
Parking Lot	23,353	261	0.0330	0.0040	0.00
General Office Building	0.00	261	0.0330	0.0040	0.00

5.12. Operational Water and Wastewater Consumption

5.12.1. Unmitigated

Land Use	Indoor Water (gal/year)	Outdoor Water (gal/year)
General Office Building	5,840,365	5,165,115
Parking Lot	0.00	0.00
General Office Building	1,051,200	0.00

5.13. Operational Waste Generation

5.13.1. Unmitigated

Land Use	Waste (ton/year)	Cogeneration (kWh/year)
General Office Building	203	—

Parking Lot	0.00	—
General Office Building	22.3	—

5.14. Operational Refrigeration and Air Conditioning Equipment

5.14.1. Unmitigated

Land Use Type	Equipment Type	Refrigerant	GWP	Quantity (kg)	Operations Leak Rate	Service Leak Rate	Times Serviced
General Office Building	Household refrigerators and/or freezers	R-134a	1,430	0.02	0.60	0.00	1.00
General Office Building	Other commercial A/C and heat pumps	R-410A	2,088	< 0.005	4.00	4.00	18.0
General Office Building	Household refrigerators and/or freezers	R-134a	1,430	0.02	0.60	0.00	1.00
General Office Building	Other commercial A/C and heat pumps	R-410A	2,088	< 0.005	4.00	4.00	18.0

5.15. Operational Off-Road Equipment

5.15.1. Unmitigated

Equipment Type	Fuel Type	Engine Tier	Number per Day	Hours Per Day	Horsepower	Load Factor
----------------	-----------	-------------	----------------	---------------	------------	-------------

5.16. Stationary Sources

5.16.1. Emergency Generators and Fire Pumps

Equipment Type	Fuel Type	Number per Day	Hours per Day	Hours per Year	Horsepower	Load Factor
----------------	-----------	----------------	---------------	----------------	------------	-------------

5.16.2. Process Boilers

Equipment Type	Fuel Type	Number	Boiler Rating (MMBtu/hr)	Daily Heat Input (MMBtu/day)	Annual Heat Input (MMBtu/yr)
----------------	-----------	--------	--------------------------	------------------------------	------------------------------

5.17. User Defined

Equipment Type	Fuel Type
----------------	-----------

5.18. Vegetation

5.18.1. Land Use Change

5.18.1.1. Unmitigated

Vegetation Land Use Type	Vegetation Soil Type	Initial Acres	Final Acres
--------------------------	----------------------	---------------	-------------

5.18.1. Biomass Cover Type

5.18.1.1. Unmitigated

Biomass Cover Type	Initial Acres	Final Acres
--------------------	---------------	-------------

5.18.2. Sequestration

5.18.2.1. Unmitigated

Tree Type	Number	Electricity Saved (kWh/year)	Natural Gas Saved (btu/year)
-----------	--------	------------------------------	------------------------------

6. Climate Risk Detailed Report

6.1. Climate Risk Summary

Cal-Adapt midcentury 2040–2059 average projections for four hazards are reported below for your project location. These are under Representation Concentration Pathway (RCP) 8.5 which assumes GHG emissions will continue to rise strongly through 2050 and then plateau around 2100.

Climate Hazard	Result for Project Location	Unit
Temperature and Extreme Heat	16.2	annual days of extreme heat

Extreme Precipitation	5.55	annual days with precipitation above 20 mm
Sea Level Rise	—	meters of inundation depth
Wildfire	0.00	annual hectares burned

Temperature and Extreme Heat data are for grid cell in which your project are located. The projection is based on the 98th historical percentile of daily maximum/minimum temperatures from observed historical data (32 climate model ensemble from Cal-Adapt, 2040–2059 average under RCP 8.5). Each grid cell is 6 kilometers (km) by 6 km, or 3.7 miles (mi) by 3.7 mi.

Extreme Precipitation data are for the grid cell in which your project are located. The threshold of 20 mm is equivalent to about $\frac{3}{4}$ an inch of rain, which would be light to moderate rainfall if received over a full day or heavy rain if received over a period of 2 to 4 hours. Each grid cell is 6 kilometers (km) by 6 km, or 3.7 miles (mi) by 3.7 mi.

Sea Level Rise data are for the grid cell in which your project are located. The projections are from Radke et al. (2017), as reported in Cal-Adapt (Radke et al., 2017, CEC-500-2017-008), and consider inundation location and depth for the San Francisco Bay, the Sacramento-San Joaquin River Delta and California coast resulting different increments of sea level rise coupled with extreme storm events. Users may select from four scenarios to view the range in potential inundation depth for the grid cell. The four scenarios are: No rise, 0.5 meter, 1.0 meter, 1.41 meters

Wildfire data are for the grid cell in which your project are located. The projections are from UC Davis, as reported in Cal-Adapt (2040–2059 average under RCP 8.5), and consider historical data of climate, vegetation, population density, and large (> 400 ha) fire history. Users may select from four model simulations to view the range in potential wildfire probabilities for the grid cell. The four simulations make different assumptions about expected rainfall and temperature are: Warmer/drier (HadGEM2-ES), Cooler/wetter (CNRM-CM5), Average conditions (CanESM2), Range of different rainfall and temperature possibilities (MIROC5). Each grid cell is 6 kilometers (km) by 6 km, or 3.7 miles (mi) by 3.7 mi.

6.2. Initial Climate Risk Scores

Climate Hazard	Exposure Score	Sensitivity Score	Adaptive Capacity Score	Vulnerability Score
Temperature and Extreme Heat	2	0	0	N/A
Extreme Precipitation	N/A	N/A	N/A	N/A
Sea Level Rise	1	0	0	N/A
Wildfire	1	0	0	N/A
Flooding	N/A	N/A	N/A	N/A
Drought	N/A	N/A	N/A	N/A
Snowpack Reduction	N/A	N/A	N/A	N/A
Air Quality Degradation	0	0	0	N/A

The sensitivity score reflects the extent to which a project would be adversely affected by exposure to a climate hazard. Exposure is rated on a scale of 1 to 5, with a score of 5 representing the greatest exposure.

The adaptive capacity of a project refers to its ability to manage and reduce vulnerabilities from projected climate hazards. Adaptive capacity is rated on a scale of 1 to 5, with a score of 5 representing the greatest ability to adapt.

The overall vulnerability scores are calculated based on the potential impacts and adaptive capacity assessments for each hazard. Scores do not include implementation of climate risk reduction measures.

6.3. Adjusted Climate Risk Scores

Climate Hazard	Exposure Score	Sensitivity Score	Adaptive Capacity Score	Vulnerability Score
Temperature and Extreme Heat	2	1	1	3
Extreme Precipitation	N/A	N/A	N/A	N/A
Sea Level Rise	1	1	1	2
Wildfire	1	1	1	2
Flooding	N/A	N/A	N/A	N/A
Drought	N/A	N/A	N/A	N/A
Snowpack Reduction	N/A	N/A	N/A	N/A
Air Quality Degradation	1	1	1	2

The sensitivity score reflects the extent to which a project would be adversely affected by exposure to a climate hazard. Exposure is rated on a scale of 1 to 5, with a score of 5 representing the greatest exposure.

The adaptive capacity of a project refers to its ability to manage and reduce vulnerabilities from projected climate hazards. Adaptive capacity is rated on a scale of 1 to 5, with a score of 5 representing the greatest ability to adapt.

The overall vulnerability scores are calculated based on the potential impacts and adaptive capacity assessments for each hazard. Scores include implementation of climate risk reduction measures.

6.4. Climate Risk Reduction Measures

7. Health and Equity Details

7.1. CalEnviroScreen 4.0 Scores

The maximum CalEnviroScreen score is 100. A high score (i.e., greater than 50) reflects a higher pollution burden compared to other census tracts in the state.

Indicator	Result for Project Census Tract
Exposure Indicators	—
AQ-Ozone	65.7
AQ-PM	83.4
AQ-DPM	56.8
Drinking Water	85.4
Lead Risk Housing	89.3
Pesticides	36.2

Toxic Releases	81.8
Traffic	97.9
Effect Indicators	—
CleanUp Sites	68.9
Groundwater	0.00
Haz Waste Facilities/Generators	60.2
Impaired Water Bodies	0.00
Solid Waste	0.00
Sensitive Population	—
Asthma	17.4
Cardio-vascular	7.94
Low Birth Weights	49.3
Socioeconomic Factor Indicators	—
Education	66.5
Housing	54.1
Linguistic	71.2
Poverty	43.7
Unemployment	77.1

7.2. Healthy Places Index Scores

The maximum Health Places Index score is 100. A high score (i.e., greater than 50) reflects healthier community conditions compared to other census tracts in the state.

Indicator	Result for Project Census Tract
Economic	—
Above Poverty	40.31823431
Employed	23.22597203
Median HI	54.35647376
Education	—

Bachelor's or higher	44.23200308
High school enrollment	100
Preschool enrollment	79.96920313
Transportation	—
Auto Access	45.25856538
Active commuting	40.56204286
Social	—
2-parent households	45.09174901
Voting	70.05004491
Neighborhood	—
Alcohol availability	52.77813422
Park access	37.2770435
Retail density	8.045682022
Supermarket access	42.53817529
Tree canopy	87.74541255
Housing	—
Homeownership	63.76235083
Housing habitability	42.25587065
Low-inc homeowner severe housing cost burden	26.4724753
Low-inc renter severe housing cost burden	54.20248941
Uncrowded housing	23.82907738
Health Outcomes	—
Insured adults	56.08879764
Arthritis	0.0
Asthma ER Admissions	88.3
High Blood Pressure	0.0
Cancer (excluding skin)	0.0

Asthma	0.0
Coronary Heart Disease	0.0
Chronic Obstructive Pulmonary Disease	0.0
Diagnosed Diabetes	0.0
Life Expectancy at Birth	63.8
Cognitively Disabled	64.4
Physically Disabled	73.0
Heart Attack ER Admissions	94.8
Mental Health Not Good	0.0
Chronic Kidney Disease	0.0
Obesity	0.0
Pedestrian Injuries	91.1
Physical Health Not Good	0.0
Stroke	0.0
Health Risk Behaviors	—
Binge Drinking	0.0
Current Smoker	0.0
No Leisure Time for Physical Activity	0.0
Climate Change Exposures	—
Wildfire Risk	0.0
SLR Inundation Area	0.0
Children	31.0
Elderly	16.2
English Speaking	17.4
Foreign-born	85.5
Outdoor Workers	54.7
Climate Change Adaptive Capacity	—

Impervious Surface Cover	40.4
Traffic Density	96.5
Traffic Access	23.0
Other Indices	—
Hardship	65.0
Other Decision Support	—
2016 Voting	32.5

7.3. Overall Health & Equity Scores

Metric	Result for Project Census Tract
CalEnviroScreen 4.0 Score for Project Location (a)	63.0
Healthy Places Index Score for Project Location (b)	48.0
Project Located in a Designated Disadvantaged Community (Senate Bill 535)	No
Project Located in a Low-Income Community (Assembly Bill 1550)	No
Project Located in a Community Air Protection Program Community (Assembly Bill 617)	No

a: The maximum CalEnviroScreen score is 100. A high score (i.e., greater than 50) reflects a higher pollution burden compared to other census tracts in the state.

b: The maximum Health Places Index score is 100. A high score (i.e., greater than 50) reflects healthier community conditions compared to other census tracts in the state.

7.4. Health & Equity Measures

No Health & Equity Measures selected.

7.5. Evaluation Scorecard

Health & Equity Evaluation Scorecard not completed.

7.6. Health & Equity Custom Measures

No Health & Equity Custom Measures created.

8. User Changes to Default Data

Screen	Justification
--------	---------------

Operations: Vehicle Data	Changes according to Project Trip Rate
Operations: Energy Use	Values provided by client.
Operations: Water and Waste Water	Values provided by client.

Saturn Data Center Project - Operations 2045 Detailed Report

Table of Contents

1. Basic Project Information

1.1. Basic Project Information

1.2. Land Use Types

1.3. User-Selected Emission Reduction Measures by Emissions Sector

2. Emissions Summary

2.4. Operations Emissions Compared Against Thresholds

2.5. Operations Emissions by Sector, Unmitigated

4. Operations Emissions Details

4.1. Mobile Emissions by Land Use

4.1.1. Unmitigated

4.2. Energy

4.2.1. Electricity Emissions By Land Use - Unmitigated

4.2.3. Natural Gas Emissions By Land Use - Unmitigated

4.3. Area Emissions by Source

4.3.1. Unmitigated

4.4. Water Emissions by Land Use

4.4.1. Unmitigated

4.5. Waste Emissions by Land Use

4.5.1. Unmitigated

4.6. Refrigerant Emissions by Land Use

4.6.1. Unmitigated

4.7. Offroad Emissions By Equipment Type

4.7.1. Unmitigated

4.8. Stationary Emissions By Equipment Type

4.8.1. Unmitigated

4.9. User Defined Emissions By Equipment Type

4.9.1. Unmitigated

4.10. Soil Carbon Accumulation By Vegetation Type

4.10.1. Soil Carbon Accumulation By Vegetation Type - Unmitigated

4.10.2. Above and Belowground Carbon Accumulation by Land Use Type - Unmitigated

4.10.3. Avoided and Sequestered Emissions by Species - Unmitigated

5. Activity Data

5.9. Operational Mobile Sources

5.9.1. Unmitigated

5.10. Operational Area Sources

5.10.1. Hearths

5.10.1.1. Unmitigated

5.10.2. Architectural Coatings

5.10.3. Landscape Equipment

5.11. Operational Energy Consumption

5.11.1. Unmitigated

5.12. Operational Water and Wastewater Consumption

5.12.1. Unmitigated

5.13. Operational Waste Generation

5.13.1. Unmitigated

5.14. Operational Refrigeration and Air Conditioning Equipment

5.14.1. Unmitigated

5.15. Operational Off-Road Equipment

5.15.1. Unmitigated

5.16. Stationary Sources

5.16.1. Emergency Generators and Fire Pumps

5.16.2. Process Boilers

5.17. User Defined

5.18. Vegetation

5.18.1. Land Use Change

5.18.1.1. Unmitigated

5.18.1. Biomass Cover Type

5.18.1.1. Unmitigated

5.18.2. Sequestration

5.18.2.1. Unmitigated

6. Climate Risk Detailed Report

6.1. Climate Risk Summary

6.2. Initial Climate Risk Scores

6.3. Adjusted Climate Risk Scores

6.4. Climate Risk Reduction Measures

7. Health and Equity Details

7.1. CalEnviroScreen 4.0 Scores

7.2. Healthy Places Index Scores

7.3. Overall Health & Equity Scores

7.4. Health & Equity Measures

7.5. Evaluation Scorecard

7.6. Health & Equity Custom Measures

8. User Changes to Default Data

1. Basic Project Information

1.1. Basic Project Information

Data Field	Value
Project Name	Saturn Data Center Project - Operations 2045
Operational Year	2045
Lead Agency	—
Land Use Scale	Project/site
Analysis Level for Defaults	County
Windspeed (m/s)	0.50
Precipitation (days)	18.2
Location	1977 Saturn St, Monterey Park, CA 91755, USA
County	Los Angeles-South Coast
City	Monterey Park
Air District	South Coast AQMD
Air Basin	South Coast
TAZ	4170
EDFZ	7
Electric Utility	Southern California Edison
Gas Utility	Southern California Gas
App Version	2022.1.1.22

1.2. Land Use Types

Land Use Subtype	Size	Unit	Lot Acreage	Building Area (sq ft)	Landscape Area (sq ft)	Special Landscape Area (sq ft)	Population	Description
General Office Building	218	1000sqft	5.01	218,400	113,291	0.00	—	—

Parking Lot	68.0	Space	0.61	0.00	0.00	0.00	—	—
General Office Building	24.0	1000sqft	0.55	24,000	0.00	0.00	—	Proxy for Substation

1.3. User-Selected Emission Reduction Measures by Emissions Sector

No measures selected

2. Emissions Summary

2.4. Operations Emissions Compared Against Thresholds

Criteria Pollutants (lb/day for daily, ton/yr for annual) and GHGs (lb/day for daily, MT/yr for annual)

Un/Mit.	TOG	ROG	NOx	CO	SO2	PM10E	PM10D	PM10T	PM2.5E	PM2.5D	PM2.5T	BCO2	NBCO2	CO2T	CH4	N2O	R	CO2e
Daily, Summer (Max)	—	—	—	—	—	—	—	—	—	—	—	—	—	—	—	—	—	—
Unmit.	2.02	7.67	0.18	11.9	< 0.005	0.02	0.45	0.47	0.02	0.12	0.13	135	454	588	13.5	0.05	0.70	941
Daily, Winter (Max)	—	—	—	—	—	—	—	—	—	—	—	—	—	—	—	—	—	—
Unmit.	0.14	5.93	0.10	1.23	< 0.005	< 0.005	0.45	0.46	< 0.005	0.12	0.12	135	393	528	13.5	0.05	0.59	880
Average Daily (Max)	—	—	—	—	—	—	—	—	—	—	—	—	—	—	—	—	—	—
Unmit.	1.43	7.12	0.16	8.49	< 0.005	0.01	0.45	0.46	0.01	0.11	0.13	135	427	562	13.5	0.05	0.64	915
Annual (Max)	—	—	—	—	—	—	—	—	—	—	—	—	—	—	—	—	—	—
Unmit.	0.26	1.30	0.03	1.55	< 0.005	< 0.005	0.08	0.08	< 0.005	0.02	0.02	22.3	70.8	93.1	2.24	0.01	0.11	151

2.5. Operations Emissions by Sector, Unmitigated

Criteria Pollutants (lb/day for daily, ton/yr for annual) and GHGs (lb/day for daily, MT/yr for annual)

Saturn Data Center Project - Operations 2045 Detailed Report, 4/22/2024

Sector	TOG	ROG	NOx	CO	SO2	PM10E	PM10D	PM10T	PM2.5E	PM2.5D	PM2.5T	BCO2	NBCO2	CO2T	CH4	N2O	R	CO2e
Daily, Summer (Max)	—	—	—	—	—	—	—	—	—	—	—	—	—	—	—	—	—	—
Mobile	0.14	0.13	0.09	1.36	< 0.005	< 0.005	0.45	0.46	< 0.005	0.12	0.12	—	410	410	0.01	0.01	0.11	415
Area	1.88	7.54	0.09	10.5	< 0.005	0.02	—	0.02	0.01	—	0.01	—	43.4	43.4	< 0.005	< 0.005	—	43.5
Energy	0.00	0.00	0.00	0.00	0.00	0.00	—	0.00	0.00	—	0.00	—	0.00	0.00	0.00	0.00	—	0.00
Water	—	—	—	—	—	—	—	—	—	—	—	13.2	0.00	13.2	1.35	0.03	—	56.6
Waste	—	—	—	—	—	—	—	—	—	—	—	121	0.00	121	12.1	0.00	—	425
Refrig.	—	—	—	—	—	—	—	—	—	—	—	—	—	—	—	—	0.59	0.59
Total	2.02	7.67	0.18	11.9	< 0.005	0.02	0.45	0.47	0.02	0.12	0.13	135	454	588	13.5	0.05	0.70	941
Daily, Winter (Max)	—	—	—	—	—	—	—	—	—	—	—	—	—	—	—	—	—	—
Mobile	0.14	0.13	0.10	1.23	< 0.005	< 0.005	0.45	0.46	< 0.005	0.12	0.12	—	393	393	0.01	0.01	< 0.005	398
Area	—	5.81	—	—	—	—	—	—	—	—	—	—	—	—	—	—	—	—
Energy	0.00	0.00	0.00	0.00	0.00	0.00	—	0.00	0.00	—	0.00	—	0.00	0.00	0.00	0.00	—	0.00
Water	—	—	—	—	—	—	—	—	—	—	—	13.2	0.00	13.2	1.35	0.03	—	56.6
Waste	—	—	—	—	—	—	—	—	—	—	—	121	0.00	121	12.1	0.00	—	425
Refrig.	—	—	—	—	—	—	—	—	—	—	—	—	—	—	—	—	0.59	0.59
Total	0.14	5.93	0.10	1.23	< 0.005	< 0.005	0.45	0.46	< 0.005	0.12	0.12	135	393	528	13.5	0.05	0.59	880
Average Daily	—	—	—	—	—	—	—	—	—	—	—	—	—	—	—	—	—	—
Mobile	0.14	0.13	0.10	1.27	< 0.005	< 0.005	0.45	0.45	< 0.005	0.11	0.12	—	398	398	0.01	0.01	0.05	402
Area	1.29	6.99	0.06	7.22	< 0.005	0.01	—	0.01	0.01	—	0.01	—	29.7	29.7	< 0.005	< 0.005	—	29.8
Energy	0.00	0.00	0.00	0.00	0.00	0.00	—	0.00	0.00	—	0.00	—	0.00	0.00	0.00	0.00	—	0.00
Water	—	—	—	—	—	—	—	—	—	—	—	13.2	0.00	13.2	1.35	0.03	—	56.6
Waste	—	—	—	—	—	—	—	—	—	—	—	121	0.00	121	12.1	0.00	—	425
Refrig.	—	—	—	—	—	—	—	—	—	—	—	—	—	—	—	—	0.59	0.59

Total	1.43	7.12	0.16	8.49	< 0.005	0.01	0.45	0.46	0.01	0.11	0.13	135	427	562	13.5	0.05	0.64	915
Annual	—	—	—	—	—	—	—	—	—	—	—	—	—	—	—	—	—	—
Mobile	0.03	0.02	0.02	0.23	< 0.005	< 0.005	0.08	0.08	< 0.005	0.02	0.02	—	65.9	65.9	< 0.005	< 0.005	0.01	66.6
Area	0.23	1.28	0.01	1.32	< 0.005	< 0.005	—	< 0.005	< 0.005	—	< 0.005	—	4.92	4.92	< 0.005	< 0.005	—	4.93
Energy	0.00	0.00	0.00	0.00	0.00	0.00	—	0.00	0.00	—	0.00	—	0.00	0.00	0.00	0.00	—	0.00
Water	—	—	—	—	—	—	—	—	—	—	—	2.19	0.00	2.19	0.22	0.01	—	9.38
Waste	—	—	—	—	—	—	—	—	—	—	—	20.1	0.00	20.1	2.01	0.00	—	70.4
Refrig.	—	—	—	—	—	—	—	—	—	—	—	—	—	—	—	—	0.10	0.10
Total	0.26	1.30	0.03	1.55	< 0.005	< 0.005	0.08	0.08	< 0.005	0.02	0.02	22.3	70.8	93.1	2.24	0.01	0.11	151

4. Operations Emissions Details

4.1. Mobile Emissions by Land Use

4.1.1. Unmitigated

Criteria Pollutants (lb/day for daily, ton/yr for annual) and GHGs (lb/day for daily, MT/yr for annual)

Land Use	TOG	ROG	NOx	CO	SO2	PM10E	PM10D	PM10T	PM2.5E	PM2.5D	PM2.5T	BCO2	NBCO2	CO2T	CH4	N2O	R	CO2e
Daily, Summer (Max)	—	—	—	—	—	—	—	—	—	—	—	—	—	—	—	—	—	—
General Office Building	0.14	0.13	0.09	1.36	< 0.005	< 0.005	0.45	0.46	< 0.005	0.12	0.12	—	410	410	0.01	0.01	0.11	415
Parking Lot	0.00	0.00	0.00	0.00	0.00	0.00	0.00	0.00	0.00	0.00	0.00	—	0.00	0.00	0.00	0.00	0.00	0.00
Total	0.14	0.13	0.09	1.36	< 0.005	< 0.005	0.45	0.46	< 0.005	0.12	0.12	—	410	410	0.01	0.01	0.11	415
Daily, Winter (Max)	—	—	—	—	—	—	—	—	—	—	—	—	—	—	—	—	—	—

General Office Building	0.14	0.13	0.10	1.23	< 0.005	< 0.005	0.45	0.46	< 0.005	0.12	0.12	—	393	393	0.01	0.01	< 0.005	398
Parking Lot	0.00	0.00	0.00	0.00	0.00	0.00	0.00	0.00	0.00	0.00	0.00	—	0.00	0.00	0.00	0.00	0.00	0.00
Total	0.14	0.13	0.10	1.23	< 0.005	< 0.005	0.45	0.46	< 0.005	0.12	0.12	—	393	393	0.01	0.01	< 0.005	398
Annual	—	—	—	—	—	—	—	—	—	—	—	—	—	—	—	—	—	—
General Office Building	0.03	0.02	0.02	0.23	< 0.005	< 0.005	0.08	0.08	< 0.005	0.02	0.02	—	65.9	65.9	< 0.005	< 0.005	0.01	66.6
Parking Lot	0.00	0.00	0.00	0.00	0.00	0.00	0.00	0.00	0.00	0.00	0.00	—	0.00	0.00	0.00	0.00	0.00	0.00
Total	0.03	0.02	0.02	0.23	< 0.005	< 0.005	0.08	0.08	< 0.005	0.02	0.02	—	65.9	65.9	< 0.005	< 0.005	0.01	66.6

4.2. Energy

4.2.1. Electricity Emissions By Land Use - Unmitigated

Criteria Pollutants (lb/day for daily, ton/yr for annual) and GHGs (lb/day for daily, MT/yr for annual)

Land Use	TOG	ROG	NOx	CO	SO2	PM10E	PM10D	PM10T	PM2.5E	PM2.5D	PM2.5T	BCO2	NBCO2	CO2T	CH4	N2O	R	CO2e
Daily, Summer (Max)	—	—	—	—	—	—	—	—	—	—	—	—	—	—	—	—	—	—
General Office Building	—	—	—	—	—	—	—	—	—	—	—	—	0.00	0.00	0.00	0.00	—	0.00
Parking Lot	—	—	—	—	—	—	—	—	—	—	—	—	0.00	0.00	0.00	0.00	—	0.00
Total	—	—	—	—	—	—	—	—	—	—	—	—	0.00	0.00	0.00	0.00	—	0.00
Daily, Winter (Max)	—	—	—	—	—	—	—	—	—	—	—	—	—	—	—	—	—	—

General Office Building	—	—	—	—	—	—	—	—	—	—	—	—	0.00	0.00	0.00	0.00	—	0.00
Parking Lot	—	—	—	—	—	—	—	—	—	—	—	—	0.00	0.00	0.00	0.00	—	0.00
Total	—	—	—	—	—	—	—	—	—	—	—	—	0.00	0.00	0.00	0.00	—	0.00
Annual	—	—	—	—	—	—	—	—	—	—	—	—	—	—	—	—	—	—
General Office Building	—	—	—	—	—	—	—	—	—	—	—	—	0.00	0.00	0.00	0.00	—	0.00
Parking Lot	—	—	—	—	—	—	—	—	—	—	—	—	0.00	0.00	0.00	0.00	—	0.00
Total	—	—	—	—	—	—	—	—	—	—	—	—	0.00	0.00	0.00	0.00	—	0.00

4.2.3. Natural Gas Emissions By Land Use - Unmitigated

Criteria Pollutants (lb/day for daily, ton/yr for annual) and GHGs (lb/day for daily, MT/yr for annual)

Land Use	TOG	ROG	NOx	CO	SO2	PM10E	PM10D	PM10T	PM2.5E	PM2.5D	PM2.5T	BCO2	NBCO2	CO2T	CH4	N2O	R	CO2e
Daily, Summer (Max)	—	—	—	—	—	—	—	—	—	—	—	—	—	—	—	—	—	—
General Office Building	0.00	0.00	0.00	0.00	0.00	0.00	—	0.00	0.00	—	0.00	—	0.00	0.00	0.00	0.00	—	0.00
Parking Lot	0.00	0.00	0.00	0.00	0.00	0.00	—	0.00	0.00	—	0.00	—	0.00	0.00	0.00	0.00	—	0.00
Total	0.00	0.00	0.00	0.00	0.00	0.00	—	0.00	0.00	—	0.00	—	0.00	0.00	0.00	0.00	—	0.00
Daily, Winter (Max)	—	—	—	—	—	—	—	—	—	—	—	—	—	—	—	—	—	—
General Office Building	0.00	0.00	0.00	0.00	0.00	0.00	—	0.00	0.00	—	0.00	—	0.00	0.00	0.00	0.00	—	0.00

Parking Lot	0.00	0.00	0.00	0.00	0.00	0.00	—	0.00	0.00	—	0.00	—	0.00	0.00	0.00	0.00	—	0.00
Total	0.00	0.00	0.00	0.00	0.00	0.00	—	0.00	0.00	—	0.00	—	0.00	0.00	0.00	0.00	—	0.00
Annual	—	—	—	—	—	—	—	—	—	—	—	—	—	—	—	—	—	—
General Office Building	0.00	0.00	0.00	0.00	0.00	0.00	—	0.00	0.00	—	0.00	—	0.00	0.00	0.00	0.00	—	0.00
Parking Lot	0.00	0.00	0.00	0.00	0.00	0.00	—	0.00	0.00	—	0.00	—	0.00	0.00	0.00	0.00	—	0.00
Total	0.00	0.00	0.00	0.00	0.00	0.00	—	0.00	0.00	—	0.00	—	0.00	0.00	0.00	0.00	—	0.00

4.3. Area Emissions by Source

4.3.1. Unmitigated

Criteria Pollutants (lb/day for daily, ton/yr for annual) and GHGs (lb/day for daily, MT/yr for annual)

Source	TOG	ROG	NOx	CO	SO2	PM10E	PM10D	PM10T	PM2.5E	PM2.5D	PM2.5T	BCO2	NBCO2	CO2T	CH4	N2O	R	CO2e
Daily, Summer (Max)	—	—	—	—	—	—	—	—	—	—	—	—	—	—	—	—	—	—
Consumer Products	—	5.19	—	—	—	—	—	—	—	—	—	—	—	—	—	—	—	—
Architectural Coatings	—	0.62	—	—	—	—	—	—	—	—	—	—	—	—	—	—	—	—
Landscape Equipment	1.88	1.73	0.09	10.5	< 0.005	0.02	—	0.02	0.01	—	0.01	—	43.4	43.4	< 0.005	< 0.005	—	43.5
Total	1.88	7.54	0.09	10.5	< 0.005	0.02	—	0.02	0.01	—	0.01	—	43.4	43.4	< 0.005	< 0.005	—	43.5
Daily, Winter (Max)	—	—	—	—	—	—	—	—	—	—	—	—	—	—	—	—	—	—

Consum Products	—	5.19	—	—	—	—	—	—	—	—	—	—	—	—	—	—	—	—
Architect ural Coatings	—	0.62	—	—	—	—	—	—	—	—	—	—	—	—	—	—	—	—
Total	—	5.81	—	—	—	—	—	—	—	—	—	—	—	—	—	—	—	—
Annual	—	—	—	—	—	—	—	—	—	—	—	—	—	—	—	—	—	—
Consum er Products	—	0.95	—	—	—	—	—	—	—	—	—	—	—	—	—	—	—	—
Architect ural Coatings	—	0.11	—	—	—	—	—	—	—	—	—	—	—	—	—	—	—	—
Landsca pe Equipme nt	0.23	0.22	0.01	1.32	< 0.005	< 0.005	—	< 0.005	< 0.005	—	< 0.005	—	4.92	4.92	< 0.005	< 0.005	—	4.93
Total	0.23	1.28	0.01	1.32	< 0.005	< 0.005	—	< 0.005	< 0.005	—	< 0.005	—	4.92	4.92	< 0.005	< 0.005	—	4.93

4.4. Water Emissions by Land Use

4.4.1. Unmitigated

Criteria Pollutants (lb/day for daily, ton/yr for annual) and GHGs (lb/day for daily, MT/yr for annual)

Land Use	TOG	ROG	NOx	CO	SO2	PM10E	PM10D	PM10T	PM2.5E	PM2.5D	PM2.5T	BCO2	NBCO2	CO2T	CH4	N2O	R	CO2e
Daily, Summer (Max)	—	—	—	—	—	—	—	—	—	—	—	—	—	—	—	—	—	—
General Office Building	—	—	—	—	—	—	—	—	—	—	—	13.2	0.00	13.2	1.35	0.03	—	56.6
Parking Lot	—	—	—	—	—	—	—	—	—	—	—	0.00	0.00	0.00	0.00	0.00	—	0.00

Total	—	—	—	—	—	—	—	—	—	—	—	13.2	0.00	13.2	1.35	0.03	—	56.6
Daily, Winter (Max)	—	—	—	—	—	—	—	—	—	—	—	—	—	—	—	—	—	—
General Office Building	—	—	—	—	—	—	—	—	—	—	—	13.2	0.00	13.2	1.35	0.03	—	56.6
Parking Lot	—	—	—	—	—	—	—	—	—	—	—	0.00	0.00	0.00	0.00	0.00	—	0.00
Total	—	—	—	—	—	—	—	—	—	—	—	13.2	0.00	13.2	1.35	0.03	—	56.6
Annual	—	—	—	—	—	—	—	—	—	—	—	—	—	—	—	—	—	—
General Office Building	—	—	—	—	—	—	—	—	—	—	—	2.19	0.00	2.19	0.22	0.01	—	9.38
Parking Lot	—	—	—	—	—	—	—	—	—	—	—	0.00	0.00	0.00	0.00	0.00	—	0.00
Total	—	—	—	—	—	—	—	—	—	—	—	2.19	0.00	2.19	0.22	0.01	—	9.38

4.5. Waste Emissions by Land Use

4.5.1. Unmitigated

Criteria Pollutants (lb/day for daily, ton/yr for annual) and GHGs (lb/day for daily, MT/yr for annual)

Land Use	TOG	ROG	NOx	CO	SO2	PM10E	PM10D	PM10T	PM2.5E	PM2.5D	PM2.5T	BCO2	NBCO2	CO2T	CH4	N2O	R	CO2e
Daily, Summer (Max)	—	—	—	—	—	—	—	—	—	—	—	—	—	—	—	—	—	—
General Office Building	—	—	—	—	—	—	—	—	—	—	—	121	0.00	121	12.1	0.00	—	425
Parking Lot	—	—	—	—	—	—	—	—	—	—	—	0.00	0.00	0.00	0.00	0.00	—	0.00
Total	—	—	—	—	—	—	—	—	—	—	—	121	0.00	121	12.1	0.00	—	425

Daily, Winter (Max)	—	—	—	—	—	—	—	—	—	—	—	—	—	—	—	—	—	—
General Office Building	—	—	—	—	—	—	—	—	—	—	—	121	0.00	121	12.1	0.00	—	425
Parking Lot	—	—	—	—	—	—	—	—	—	—	—	0.00	0.00	0.00	0.00	0.00	—	0.00
Total	—	—	—	—	—	—	—	—	—	—	—	121	0.00	121	12.1	0.00	—	425
Annual	—	—	—	—	—	—	—	—	—	—	—	—	—	—	—	—	—	—
General Office Building	—	—	—	—	—	—	—	—	—	—	—	20.1	0.00	20.1	2.01	0.00	—	70.4
Parking Lot	—	—	—	—	—	—	—	—	—	—	—	0.00	0.00	0.00	0.00	0.00	—	0.00
Total	—	—	—	—	—	—	—	—	—	—	—	20.1	0.00	20.1	2.01	0.00	—	70.4

4.6. Refrigerant Emissions by Land Use

4.6.1. Unmitigated

Criteria Pollutants (lb/day for daily, ton/yr for annual) and GHGs (lb/day for daily, MT/yr for annual)

Land Use	TOG	ROG	NOx	CO	SO2	PM10E	PM10D	PM10T	PM2.5E	PM2.5D	PM2.5T	BCO2	NBCO2	CO2T	CH4	N2O	R	CO2e
Daily, Summer (Max)	—	—	—	—	—	—	—	—	—	—	—	—	—	—	—	—	—	—
General Office Building	—	—	—	—	—	—	—	—	—	—	—	—	—	—	—	—	0.59	0.59
Total	—	—	—	—	—	—	—	—	—	—	—	—	—	—	—	—	0.59	0.59
Daily, Winter (Max)	—	—	—	—	—	—	—	—	—	—	—	—	—	—	—	—	—	—

General Office Building	—	—	—	—	—	—	—	—	—	—	—	—	—	—	—	—	0.59	0.59
Total	—	—	—	—	—	—	—	—	—	—	—	—	—	—	—	—	0.59	0.59
Annual	—	—	—	—	—	—	—	—	—	—	—	—	—	—	—	—	—	—
General Office Building	—	—	—	—	—	—	—	—	—	—	—	—	—	—	—	—	0.10	0.10
Total	—	—	—	—	—	—	—	—	—	—	—	—	—	—	—	—	0.10	0.10

4.7. Offroad Emissions By Equipment Type

4.7.1. Unmitigated

Criteria Pollutants (lb/day for daily, ton/yr for annual) and GHGs (lb/day for daily, MT/yr for annual)

Equipment Type	TOG	ROG	NOx	CO	SO2	PM10E	PM10D	PM10T	PM2.5E	PM2.5D	PM2.5T	BCO2	NBCO2	CO2T	CH4	N2O	R	CO2e
Daily, Summer (Max)	—	—	—	—	—	—	—	—	—	—	—	—	—	—	—	—	—	—
Total	—	—	—	—	—	—	—	—	—	—	—	—	—	—	—	—	—	—
Daily, Winter (Max)	—	—	—	—	—	—	—	—	—	—	—	—	—	—	—	—	—	—
Total	—	—	—	—	—	—	—	—	—	—	—	—	—	—	—	—	—	—
Annual	—	—	—	—	—	—	—	—	—	—	—	—	—	—	—	—	—	—
Total	—	—	—	—	—	—	—	—	—	—	—	—	—	—	—	—	—	—

4.8. Stationary Emissions By Equipment Type

4.8.1. Unmitigated

Criteria Pollutants (lb/day for daily, ton/yr for annual) and GHGs (lb/day for daily, MT/yr for annual)

Equipment Type	TOG	ROG	NOx	CO	SO2	PM10E	PM10D	PM10T	PM2.5E	PM2.5D	PM2.5T	BCO2	NBCO2	CO2T	CH4	N2O	R	CO2e
Daily, Summer (Max)	—	—	—	—	—	—	—	—	—	—	—	—	—	—	—	—	—	—
Total	—	—	—	—	—	—	—	—	—	—	—	—	—	—	—	—	—	—
Daily, Winter (Max)	—	—	—	—	—	—	—	—	—	—	—	—	—	—	—	—	—	—
Total	—	—	—	—	—	—	—	—	—	—	—	—	—	—	—	—	—	—
Annual	—	—	—	—	—	—	—	—	—	—	—	—	—	—	—	—	—	—
Total	—	—	—	—	—	—	—	—	—	—	—	—	—	—	—	—	—	—

4.9. User Defined Emissions By Equipment Type

4.9.1. Unmitigated

Criteria Pollutants (lb/day for daily, ton/yr for annual) and GHGs (lb/day for daily, MT/yr for annual)

Equipment Type	TOG	ROG	NOx	CO	SO2	PM10E	PM10D	PM10T	PM2.5E	PM2.5D	PM2.5T	BCO2	NBCO2	CO2T	CH4	N2O	R	CO2e
Daily, Summer (Max)	—	—	—	—	—	—	—	—	—	—	—	—	—	—	—	—	—	—
Total	—	—	—	—	—	—	—	—	—	—	—	—	—	—	—	—	—	—
Daily, Winter (Max)	—	—	—	—	—	—	—	—	—	—	—	—	—	—	—	—	—	—
Total	—	—	—	—	—	—	—	—	—	—	—	—	—	—	—	—	—	—
Annual	—	—	—	—	—	—	—	—	—	—	—	—	—	—	—	—	—	—
Total	—	—	—	—	—	—	—	—	—	—	—	—	—	—	—	—	—	—

4.10. Soil Carbon Accumulation By Vegetation Type

4.10.1. Soil Carbon Accumulation By Vegetation Type - Unmitigated

Criteria Pollutants (lb/day for daily, ton/yr for annual) and GHGs (lb/day for daily, MT/yr for annual)

Vegetation	TOG	ROG	NOx	CO	SO2	PM10E	PM10D	PM10T	PM2.5E	PM2.5D	PM2.5T	BCO2	NBCO2	CO2T	CH4	N2O	R	CO2e
Daily, Summer (Max)	—	—	—	—	—	—	—	—	—	—	—	—	—	—	—	—	—	—
Total	—	—	—	—	—	—	—	—	—	—	—	—	—	—	—	—	—	—
Daily, Winter (Max)	—	—	—	—	—	—	—	—	—	—	—	—	—	—	—	—	—	—
Total	—	—	—	—	—	—	—	—	—	—	—	—	—	—	—	—	—	—
Annual	—	—	—	—	—	—	—	—	—	—	—	—	—	—	—	—	—	—
Total	—	—	—	—	—	—	—	—	—	—	—	—	—	—	—	—	—	—

4.10.2. Above and Belowground Carbon Accumulation by Land Use Type - Unmitigated

Criteria Pollutants (lb/day for daily, ton/yr for annual) and GHGs (lb/day for daily, MT/yr for annual)

Land Use	TOG	ROG	NOx	CO	SO2	PM10E	PM10D	PM10T	PM2.5E	PM2.5D	PM2.5T	BCO2	NBCO2	CO2T	CH4	N2O	R	CO2e
Daily, Summer (Max)	—	—	—	—	—	—	—	—	—	—	—	—	—	—	—	—	—	—
Total	—	—	—	—	—	—	—	—	—	—	—	—	—	—	—	—	—	—
Daily, Winter (Max)	—	—	—	—	—	—	—	—	—	—	—	—	—	—	—	—	—	—
Total	—	—	—	—	—	—	—	—	—	—	—	—	—	—	—	—	—	—
Annual	—	—	—	—	—	—	—	—	—	—	—	—	—	—	—	—	—	—
Total	—	—	—	—	—	—	—	—	—	—	—	—	—	—	—	—	—	—

4.10.3. Avoided and Sequestered Emissions by Species - Unmitigated

Criteria Pollutants (lb/day for daily, ton/yr for annual) and GHGs (lb/day for daily, MT/yr for annual)

Species	TOG	ROG	NOx	CO	SO2	PM10E	PM10D	PM10T	PM2.5E	PM2.5D	PM2.5T	BCO2	NBCO2	CO2T	CH4	N2O	R	CO2e
Daily, Summer (Max)	—	—	—	—	—	—	—	—	—	—	—	—	—	—	—	—	—	—
Avoided	—	—	—	—	—	—	—	—	—	—	—	—	—	—	—	—	—	—
Subtotal	—	—	—	—	—	—	—	—	—	—	—	—	—	—	—	—	—	—
Sequestered	—	—	—	—	—	—	—	—	—	—	—	—	—	—	—	—	—	—
Subtotal	—	—	—	—	—	—	—	—	—	—	—	—	—	—	—	—	—	—
Removed	—	—	—	—	—	—	—	—	—	—	—	—	—	—	—	—	—	—
Subtotal	—	—	—	—	—	—	—	—	—	—	—	—	—	—	—	—	—	—
—	—	—	—	—	—	—	—	—	—	—	—	—	—	—	—	—	—	—
Daily, Winter (Max)	—	—	—	—	—	—	—	—	—	—	—	—	—	—	—	—	—	—
Avoided	—	—	—	—	—	—	—	—	—	—	—	—	—	—	—	—	—	—
Subtotal	—	—	—	—	—	—	—	—	—	—	—	—	—	—	—	—	—	—
Sequestered	—	—	—	—	—	—	—	—	—	—	—	—	—	—	—	—	—	—
Subtotal	—	—	—	—	—	—	—	—	—	—	—	—	—	—	—	—	—	—
Removed	—	—	—	—	—	—	—	—	—	—	—	—	—	—	—	—	—	—
Subtotal	—	—	—	—	—	—	—	—	—	—	—	—	—	—	—	—	—	—
—	—	—	—	—	—	—	—	—	—	—	—	—	—	—	—	—	—	—
Annual	—	—	—	—	—	—	—	—	—	—	—	—	—	—	—	—	—	—
Avoided	—	—	—	—	—	—	—	—	—	—	—	—	—	—	—	—	—	—
Subtotal	—	—	—	—	—	—	—	—	—	—	—	—	—	—	—	—	—	—

Sequest	—	—	—	—	—	—	—	—	—	—	—	—	—	—	—	—	—	—
Subtotal	—	—	—	—	—	—	—	—	—	—	—	—	—	—	—	—	—	—
Remove d	—	—	—	—	—	—	—	—	—	—	—	—	—	—	—	—	—	—
Subtotal	—	—	—	—	—	—	—	—	—	—	—	—	—	—	—	—	—	—
—	—	—	—	—	—	—	—	—	—	—	—	—	—	—	—	—	—	—

5. Activity Data

5.9. Operational Mobile Sources

5.9.1. Unmitigated

Land Use Type	Trips/Weekday	Trips/Saturday	Trips/Sunday	Trips/Year	VMT/Weekday	VMT/Saturday	VMT/Sunday	VMT/Year
General Office Building	54.0	54.0	54.0	19,710	640	640	640	233,427
Parking Lot	0.00	0.00	0.00	0.00	0.00	0.00	0.00	0.00
General Office Building	0.00	0.00	0.00	0.00	0.00	0.00	0.00	0.00

5.10. Operational Area Sources

5.10.1. Hearths

5.10.1.1. Unmitigated

5.10.2. Architectural Coatings

Residential Interior Area Coated (sq ft)	Residential Exterior Area Coated (sq ft)	Non-Residential Interior Area Coated (sq ft)	Non-Residential Exterior Area Coated (sq ft)	Parking Area Coated (sq ft)
0	0.00	363,600	121,200	1,600

5.10.3. Landscape Equipment

Season	Unit	Value
Snow Days	day/yr	0.00
Summer Days	day/yr	250

5.11. Operational Energy Consumption

5.11.1. Unmitigated

Electricity (kWh/yr) and CO2 and CH4 and N2O and Natural Gas (kBTU/yr)

Land Use	Electricity (kWh/yr)	CO2	CH4	N2O	Natural Gas (kBTU/yr)
General Office Building	437,991,240	0.00	0.0000	0.0000	0.00
Parking Lot	23,353	0.00	0.0000	0.0000	0.00
General Office Building	0.00	0.00	0.0000	0.0000	0.00

5.12. Operational Water and Wastewater Consumption

5.12.1. Unmitigated

Land Use	Indoor Water (gal/year)	Outdoor Water (gal/year)
General Office Building	5,840,365	5,165,115
Parking Lot	0.00	0.00
General Office Building	1,051,200	0.00

5.13. Operational Waste Generation

5.13.1. Unmitigated

Land Use	Waste (ton/year)	Cogeneration (kWh/year)
General Office Building	203	—

Parking Lot	0.00	—
General Office Building	22.3	—

5.14. Operational Refrigeration and Air Conditioning Equipment

5.14.1. Unmitigated

Land Use Type	Equipment Type	Refrigerant	GWP	Quantity (kg)	Operations Leak Rate	Service Leak Rate	Times Serviced
General Office Building	Household refrigerators and/or freezers	R-134a	1,430	0.02	0.60	0.00	1.00
General Office Building	Other commercial A/C and heat pumps	R-410A	2,088	< 0.005	4.00	4.00	18.0
General Office Building	Household refrigerators and/or freezers	R-134a	1,430	0.02	0.60	0.00	1.00
General Office Building	Other commercial A/C and heat pumps	R-410A	2,088	< 0.005	4.00	4.00	18.0

5.15. Operational Off-Road Equipment

5.15.1. Unmitigated

Equipment Type	Fuel Type	Engine Tier	Number per Day	Hours Per Day	Horsepower	Load Factor
----------------	-----------	-------------	----------------	---------------	------------	-------------

5.16. Stationary Sources

5.16.1. Emergency Generators and Fire Pumps

Equipment Type	Fuel Type	Number per Day	Hours per Day	Hours per Year	Horsepower	Load Factor
----------------	-----------	----------------	---------------	----------------	------------	-------------

5.16.2. Process Boilers

Equipment Type	Fuel Type	Number	Boiler Rating (MMBtu/hr)	Daily Heat Input (MMBtu/day)	Annual Heat Input (MMBtu/yr)
----------------	-----------	--------	--------------------------	------------------------------	------------------------------

5.17. User Defined

Equipment Type	Fuel Type
----------------	-----------

5.18. Vegetation

5.18.1. Land Use Change

5.18.1.1. Unmitigated

Vegetation Land Use Type	Vegetation Soil Type	Initial Acres	Final Acres
--------------------------	----------------------	---------------	-------------

5.18.1. Biomass Cover Type

5.18.1.1. Unmitigated

Biomass Cover Type	Initial Acres	Final Acres
--------------------	---------------	-------------

5.18.2. Sequestration

5.18.2.1. Unmitigated

Tree Type	Number	Electricity Saved (kWh/year)	Natural Gas Saved (btu/year)
-----------	--------	------------------------------	------------------------------

6. Climate Risk Detailed Report

6.1. Climate Risk Summary

Cal-Adapt midcentury 2040–2059 average projections for four hazards are reported below for your project location. These are under Representation Concentration Pathway (RCP) 8.5 which assumes GHG emissions will continue to rise strongly through 2050 and then plateau around 2100.

Climate Hazard	Result for Project Location	Unit
Temperature and Extreme Heat	16.2	annual days of extreme heat

Extreme Precipitation	5.55	annual days with precipitation above 20 mm
Sea Level Rise	—	meters of inundation depth
Wildfire	0.00	annual hectares burned

Temperature and Extreme Heat data are for grid cell in which your project are located. The projection is based on the 98th historical percentile of daily maximum/minimum temperatures from observed historical data (32 climate model ensemble from Cal-Adapt, 2040–2059 average under RCP 8.5). Each grid cell is 6 kilometers (km) by 6 km, or 3.7 miles (mi) by 3.7 mi.

Extreme Precipitation data are for the grid cell in which your project are located. The threshold of 20 mm is equivalent to about $\frac{3}{4}$ an inch of rain, which would be light to moderate rainfall if received over a full day or heavy rain if received over a period of 2 to 4 hours. Each grid cell is 6 kilometers (km) by 6 km, or 3.7 miles (mi) by 3.7 mi.

Sea Level Rise data are for the grid cell in which your project are located. The projections are from Radke et al. (2017), as reported in Cal-Adapt (Radke et al., 2017, CEC-500-2017-008), and consider inundation location and depth for the San Francisco Bay, the Sacramento-San Joaquin River Delta and California coast resulting different increments of sea level rise coupled with extreme storm events. Users may select from four scenarios to view the range in potential inundation depth for the grid cell. The four scenarios are: No rise, 0.5 meter, 1.0 meter, 1.41 meters

Wildfire data are for the grid cell in which your project are located. The projections are from UC Davis, as reported in Cal-Adapt (2040–2059 average under RCP 8.5), and consider historical data of climate, vegetation, population density, and large (> 400 ha) fire history. Users may select from four model simulations to view the range in potential wildfire probabilities for the grid cell. The four simulations make different assumptions about expected rainfall and temperature are: Warmer/drier (HadGEM2-ES), Cooler/wetter (CNRM-CM5), Average conditions (CanESM2), Range of different rainfall and temperature possibilities (MIROC5). Each grid cell is 6 kilometers (km) by 6 km, or 3.7 miles (mi) by 3.7 mi.

6.2. Initial Climate Risk Scores

Climate Hazard	Exposure Score	Sensitivity Score	Adaptive Capacity Score	Vulnerability Score
Temperature and Extreme Heat	2	0	0	N/A
Extreme Precipitation	N/A	N/A	N/A	N/A
Sea Level Rise	1	0	0	N/A
Wildfire	1	0	0	N/A
Flooding	N/A	N/A	N/A	N/A
Drought	N/A	N/A	N/A	N/A
Snowpack Reduction	N/A	N/A	N/A	N/A
Air Quality Degradation	0	0	0	N/A

The sensitivity score reflects the extent to which a project would be adversely affected by exposure to a climate hazard. Exposure is rated on a scale of 1 to 5, with a score of 5 representing the greatest exposure.

The adaptive capacity of a project refers to its ability to manage and reduce vulnerabilities from projected climate hazards. Adaptive capacity is rated on a scale of 1 to 5, with a score of 5 representing the greatest ability to adapt.

The overall vulnerability scores are calculated based on the potential impacts and adaptive capacity assessments for each hazard. Scores do not include implementation of climate risk reduction measures.

6.3. Adjusted Climate Risk Scores

Climate Hazard	Exposure Score	Sensitivity Score	Adaptive Capacity Score	Vulnerability Score
Temperature and Extreme Heat	2	1	1	3
Extreme Precipitation	N/A	N/A	N/A	N/A
Sea Level Rise	1	1	1	2
Wildfire	1	1	1	2
Flooding	N/A	N/A	N/A	N/A
Drought	N/A	N/A	N/A	N/A
Snowpack Reduction	N/A	N/A	N/A	N/A
Air Quality Degradation	1	1	1	2

The sensitivity score reflects the extent to which a project would be adversely affected by exposure to a climate hazard. Exposure is rated on a scale of 1 to 5, with a score of 5 representing the greatest exposure.

The adaptive capacity of a project refers to its ability to manage and reduce vulnerabilities from projected climate hazards. Adaptive capacity is rated on a scale of 1 to 5, with a score of 5 representing the greatest ability to adapt.

The overall vulnerability scores are calculated based on the potential impacts and adaptive capacity assessments for each hazard. Scores include implementation of climate risk reduction measures.

6.4. Climate Risk Reduction Measures

7. Health and Equity Details

7.1. CalEnviroScreen 4.0 Scores

The maximum CalEnviroScreen score is 100. A high score (i.e., greater than 50) reflects a higher pollution burden compared to other census tracts in the state.

Indicator	Result for Project Census Tract
Exposure Indicators	—
AQ-Ozone	65.7
AQ-PM	83.4
AQ-DPM	56.8
Drinking Water	85.4
Lead Risk Housing	89.3
Pesticides	36.2

Toxic Releases	81.8
Traffic	97.9
Effect Indicators	—
CleanUp Sites	68.9
Groundwater	0.00
Haz Waste Facilities/Generators	60.2
Impaired Water Bodies	0.00
Solid Waste	0.00
Sensitive Population	—
Asthma	17.4
Cardio-vascular	7.94
Low Birth Weights	49.3
Socioeconomic Factor Indicators	—
Education	66.5
Housing	54.1
Linguistic	71.2
Poverty	43.7
Unemployment	77.1

7.2. Healthy Places Index Scores

The maximum Health Places Index score is 100. A high score (i.e., greater than 50) reflects healthier community conditions compared to other census tracts in the state.

Indicator	Result for Project Census Tract
Economic	—
Above Poverty	40.31823431
Employed	23.22597203
Median HI	54.35647376
Education	—

Bachelor's or higher	44.23200308
High school enrollment	100
Preschool enrollment	79.96920313
Transportation	—
Auto Access	45.25856538
Active commuting	40.56204286
Social	—
2-parent households	45.09174901
Voting	70.05004491
Neighborhood	—
Alcohol availability	52.77813422
Park access	37.2770435
Retail density	8.045682022
Supermarket access	42.53817529
Tree canopy	87.74541255
Housing	—
Homeownership	63.76235083
Housing habitability	42.25587065
Low-inc homeowner severe housing cost burden	26.4724753
Low-inc renter severe housing cost burden	54.20248941
Uncrowded housing	23.82907738
Health Outcomes	—
Insured adults	56.08879764
Arthritis	0.0
Asthma ER Admissions	88.3
High Blood Pressure	0.0
Cancer (excluding skin)	0.0

Asthma	0.0
Coronary Heart Disease	0.0
Chronic Obstructive Pulmonary Disease	0.0
Diagnosed Diabetes	0.0
Life Expectancy at Birth	63.8
Cognitively Disabled	64.4
Physically Disabled	73.0
Heart Attack ER Admissions	94.8
Mental Health Not Good	0.0
Chronic Kidney Disease	0.0
Obesity	0.0
Pedestrian Injuries	91.1
Physical Health Not Good	0.0
Stroke	0.0
Health Risk Behaviors	—
Binge Drinking	0.0
Current Smoker	0.0
No Leisure Time for Physical Activity	0.0
Climate Change Exposures	—
Wildfire Risk	0.0
SLR Inundation Area	0.0
Children	31.0
Elderly	16.2
English Speaking	17.4
Foreign-born	85.5
Outdoor Workers	54.7
Climate Change Adaptive Capacity	—

Impervious Surface Cover	40.4
Traffic Density	96.5
Traffic Access	23.0
Other Indices	—
Hardship	65.0
Other Decision Support	—
2016 Voting	32.5

7.3. Overall Health & Equity Scores

Metric	Result for Project Census Tract
CalEnviroScreen 4.0 Score for Project Location (a)	63.0
Healthy Places Index Score for Project Location (b)	48.0
Project Located in a Designated Disadvantaged Community (Senate Bill 535)	No
Project Located in a Low-Income Community (Assembly Bill 1550)	No
Project Located in a Community Air Protection Program Community (Assembly Bill 617)	No

a: The maximum CalEnviroScreen score is 100. A high score (i.e., greater than 50) reflects a higher pollution burden compared to other census tracts in the state.

b: The maximum Health Places Index score is 100. A high score (i.e., greater than 50) reflects healthier community conditions compared to other census tracts in the state.

7.4. Health & Equity Measures

No Health & Equity Measures selected.

7.5. Evaluation Scorecard

Health & Equity Evaluation Scorecard not completed.

7.6. Health & Equity Custom Measures

No Health & Equity Custom Measures created.

8. User Changes to Default Data

Screen	Justification
--------	---------------

Operations: Vehicle Data	Changes according to Project Trip Rate
Operations: Energy Use	Values provided by client.
Operations: Water and Waste Water	Values provided by client.
Characteristics: Utility Information	Carbon neutrality by 2045 per SB 100