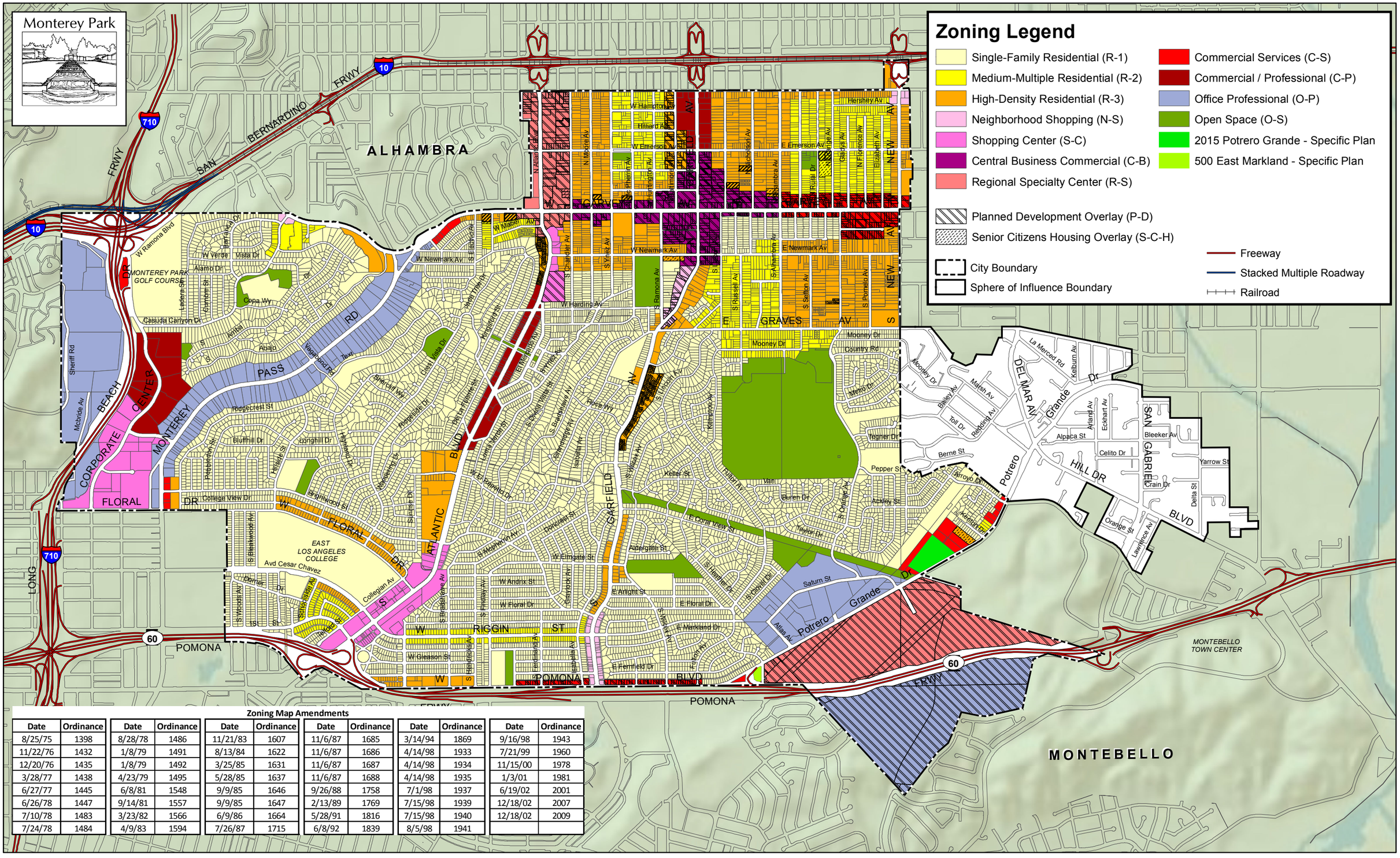

Zoning Map Amendments

Date	Ordinance	Date	Ordinance	Date	Ordinance	Date	Ordinance	Date	Ordinance	Date	Ordinance
8/25/75	1398	8/28/78	1486	11/21/83	1607	11/6/87	1685	3/14/94	1869	9/16/98	1943
11/22/76	1432	1/8/79	1491	8/13/84	1622	11/6/87	1686	4/14/98	1933	7/21/99	1960
12/20/76	1435	1/8/79	1492	3/25/85	1631	11/6/87	1687	4/14/98	1934	11/15/00	1978
3/28/77	1438	4/23/79	1495	5/28/85	1637	11/6/87	1688	4/14/98	1935	1/3/01	1981
6/27/77	1445	6/8/81	1548	9/9/85	1646	9/26/88	1758	7/1/98	1937	6/19/02	2001
6/26/78	1447	9/14/81	1557	9/9/85	1647	2/13/89	1769	7/15/98	1939	12/18/02	2007
7/10/78	1483	3/23/82	1566	6/9/86	1664	5/28/91	1816	7/15/98	1940	12/18/02	2009
7/24/78	1484	4/9/83	1594	7/26/87	1715	6/8/92	1839	8/5/98	1941		

Source: Los Angeles County Assessor Data, 2007.

0 1,400 2,800 4,200 5,600 Feet

City of Monterey Park

Zoning Map