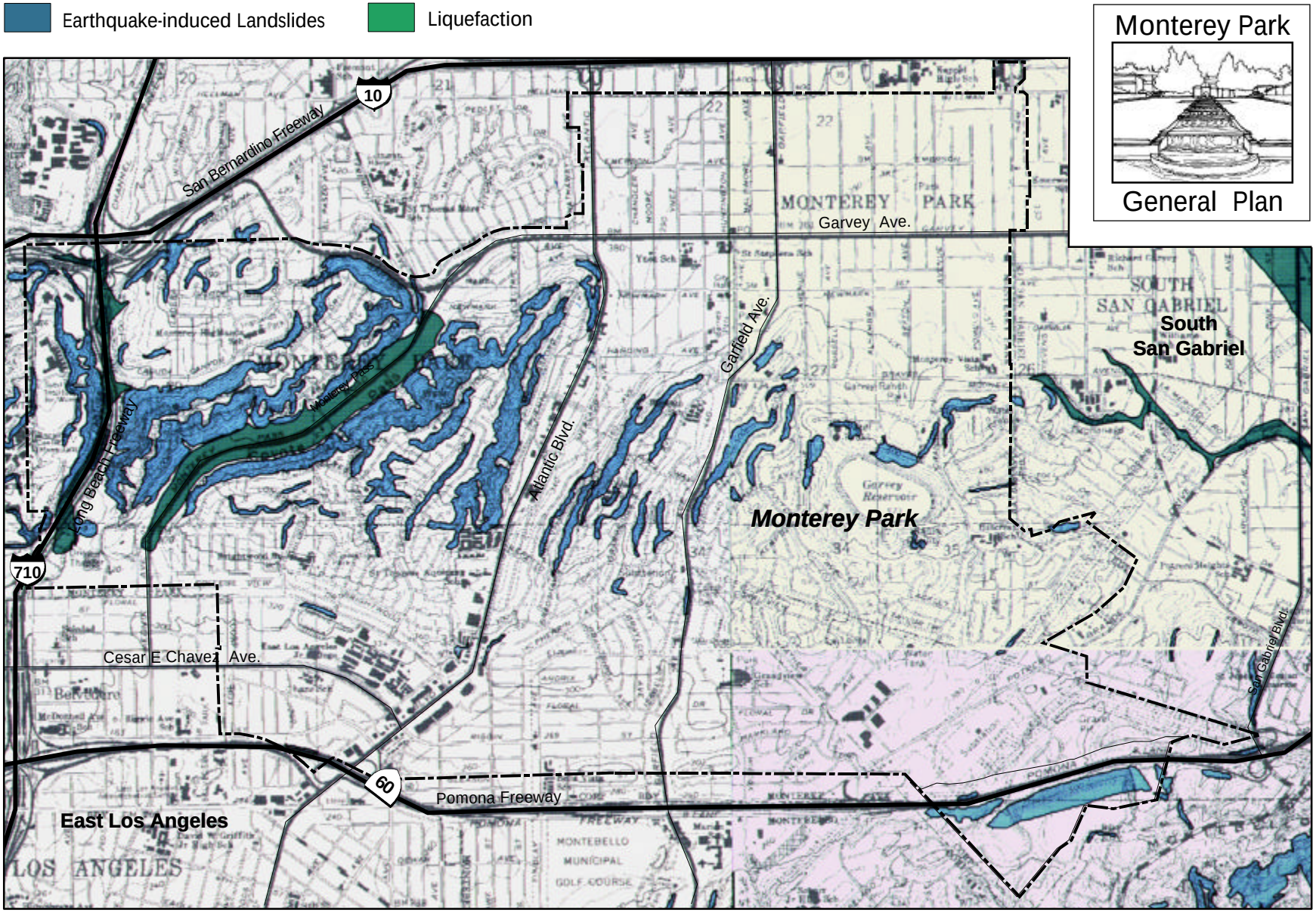

Source: California Department of Conservation, Division of Mines and Geology, June 2001.

North

0 2000 4000 Feet

Figure SCS-3
Landslide and Liquefaction Hazard Zones